



evolis
Identify what matters

Avansia

USER GUIDE

Evolis Card Printer® 2022. All rights reserved. 2022.

Ref. User Guide_ALA_ENG_20211228_B

Copyright

Evolis Card Printer® 2022. All rights reserved.

Copyright notice

Users must observe the copyright regulations applicable in their country. This manual must not be photocopied, translated, reproduced or transmitted, in whole or in part, for any reason and by any electronic or mechanical means whatsoever without the express written consent of the Evolis Card Printer company.

All the information contained in this document is subject to change without prior notice.

Evolis Card Printer cannot be held liable for any errors that may be found in this manual, or for any loss or damage arising accidentally or as a result of dissemination or use of this manual.

Trademarks

Avansia is a trademark of Evolis Card Printer. All other trademarks belong to their respective holders.

Warranty

Refer to the warranty notice supplied with your printer for warranty terms and conditions and limitations.

Environmental information – recycling of end-of-life products

The manufacture of the equipment that you have purchased required the extraction and use of natural resources. It may contain materials that are hazardous to health and the environment.

To prevent the dispersal of such materials into our environment and reduce the pressure on our natural resources, we recommend that you use existing collection systems. These systems will appropriately re-use or recycle most of the materials in your end-of-life equipment.

If you need further information on collection, re-use and recycling systems, contact your local or regional waste management body.

Do not hesitate to contact us to find out more by visiting our website at www.evolis.com or by emailing the following address:

info@evolis.com.

About your new printer

Thank you for choosing an Evolis printer.

Using your new printer, you will be able to create a wide variety of high-quality cards and badges which can be printed in various colours and styles. This printer uses consumables and accessories available from Evolis. For further details, visit our website at www.evolis.com.

The following icons on the printer label are used to highlight important information:



Evaluation for apparatus only based on altitude not exceeding 2000m, therefore it's the only operating condition applied for the equipment. There may be some potential safety hazard if the equipment is used at altitude above 2000m.



Evaluation for apparatus only based on temperate climate condition, therefore it's the only operating condition applied for the equipment. There may be some potential safety hazard if the equipment is used in tropical climate region.

Safety-related symbols



- EN** Power switch: "ON" position
- FR** Commutateur d'alimentation : position "MARCHE"
- IT** Interruttore di alimentazione: posizione "ACCESO"
- DE** Netzschalter: Position "EIN"
- ES** Interruptor de alimentación: posición "ON" (encendido)
- TR** Güç düğmesi: "AÇIK" konumu

- AR** مفتاح الطاقة: في الوضع "ON" (تشغيل)
- NL** Stroomschakelaar: AAN-positie
- KO** 전원 스위치: "켜짐" 위치
- PT** Interruptor de alimentação: posição "LIGADO"
- RU** Выключатель питания: Положение «ВКЛ»
- ZH** 电源开关: "开" 位置



- EN** Power switch: "OFF" position
- FR** Commutateur d'alimentation : position "ARRÊT"
- IT** Interruttore di alimentazione: posizione "SPENTO"
- DE** Netzschalter: Position "AUS"
- ES** Interruptor de alimentación: posición "OFF" (apagado)
- TR** Güç düğmesi: "KAPALI" konumu

- AR** مفتاح الطاقة: في الوضع "OFF" (إيقاف التشغيل)
- NL** Stroomschakelaar: UIT-positie
- KO** 전원 스위치: "꺼짐" 위치
- PT** Interruptor de alimentação: posição "DESLIGADO"
- RU** Выключатель питания: Положение «ВЫКЛ»
- ZH** 电源开关: "关" 位置



- EN** Power switch: "STAND-BY" position
- FR** Commutateur d'alimentation : position "VEILLE"
- IT** Interruttore di alimentazione: posizione "STAND-BY"
- DE** Netzschalter: Position "STANDBY"
- ES** Interruptor de alimentación: posición "STAND-BY" (en espera)
- TR** Güç düğmesi: "BEKLEME" konumu

- AR** مفتاح الطاقة: في الوضع "STAND-BY" (استعداد)
- NL** Stroomschakelaar: STAND-BY-positie
- KO** 전원 스위치: "대기" 위치
- PT** Interruptor de alimentação: posição "EM ESPERA"
- RU** Выключатель питания: Положение «STAND-BY»
- ZH** 电源开关: "待机" 位置



- EN** Push-push switch **■** "ON" **■** "OFF"
FR Commutateur à poussoir **■** "MARCHE" **■** "ARRÊT"
IT Interruttore **■** "ACCESO" **■** "SPENTO"
DE Drückschalter **■** "EIN" **■** "AUS"
ES Interruptor pulsador **■** "ON" **■** "OFF" (encendido/apagado)
TR Buton anahtarı **■** "AÇIK" **■** "KAPALI"



- EN** Protective earthing terminal
FR Prise de protection de mise à la terre
IT Terminale di messa a terra di protezione
DE Schutzerdungsschiene
ES Terminal de conexión a tierra de protección
TR Koruyucu topraklama terminali



- EN** Dangerous voltage inside. Do not open covers other than instructed.
FR Tension dangereuse à l'intérieur. Ne pas ouvrir les capots, sauf instructions contraires.
IT Tensione pericolosa all'interno. Non aprire i coperchi in modo difforme a quanto indicato nelle istruzioni.
DE Gefährliche Spannung. Abdeckungen nur nach Anleitung entfernen.
ES Tensión peligrosa en el interior. No abra las tapas a menos que así se le indique.
TR İçeride tehlikeli voltaj. Kapakları belirtildiği şekilden farklı olarak açmayın.



- EN** CAUTION: Hot surface. Do not touch.
FR ATTENTION : surface chaude. Ne pas toucher.
IT ATTENZIONE: superficie calda. Non toccare.
DE VORSICHT: Heiße Oberfläche. Nicht berühren.
ES ATENCIÓN: superficie caliente. No toque.
TR DİKKAT: Sıcak yüzey. Dokunmayın.

- AR** المفتاح الضمطيّ ذو الوضعين **■** "ON" (تشغيل) و **■** "OFF" (إيقاف التشغيل)
NL Drukschakelaar AAN/UIT (**■**/**■**)
KO 푸시 스위치를 눌러 "켜짐" "꺼짐"으로 전환 (**■**/**■**)
PT Interruptor **■** "LIGADO" **■** "DESLIGADO"
RU Кнопка-переключатель «ВКЛ-ВЫКЛ» (**■**/**■**)
ZH 按压开关 "开" "关" (**■**/**■**)

- AR** طرف تأريض واقى
NL Beschermende aardklem
KO 보호용 접지 단자
PT Terminal de aterramento de proteção
RU Клемма защитного заземления
ZH 保护接地端子

- AR** جهد كهربائي خطر بالداخل. لا تفتح الأغطية ما لم تعط توجيهات بخلاف ذلك.
NL Gevaarlijke spanning in product. De afdekkingen niet anders dan aangegeven openen.
KO 내부에 위험한 전압이 흐릅니다. 지시된 상황 외에는 덮개를 열지 마십시오.
PT Tensão interna perigosa. Não abra tampas que não estejam incluídas na instrução.
RU Опасное напряжение внутри. Не открывайте крышки иначе, чем указано в инструкции.
ZH 有电危险。未经许可，切勿打开盖子。

- AR** تحذير: سطح ساخن. لا تلمسه. تحذير: سطح ساخن. لا تلمسه.
NL LET OP: Heet oppervlak. Niet aanraken.
KO 주의사항: 표면이 뜨겁습니다. 만지지 마십시오.
PT Aviso: Superfície quente. Não tocar.
RU ВНИМАНИЕ: Горячая поверхность. Не трогать.
ZH 警告: 表面灼热。切勿触碰。



EN Class II equipment
FR Equipement de classe II
IT Apparecchiatura di classe II
DE Gerät der Klasse II
ES Equipo de Clase II
TR Sınıf II ekipman

AR معدات من الفئة 2
NL Klasse II-apparatuur
KO II 등급 장비
PT Equipamento classe II
RU Оборудование класса II
ZH II 类设备



EN Moving parts: Keep body parts away from moving parts
FR Pièces mobiles : tenez-vous à l'écart des pièces mobiles
IT Parti in movimento: tenere il corpo lontano dalle parti in movimento
DE Bewegliche Teile: Halten Sie Körperteile von den beweglichen Teilen fern
ES Piezas móviles: mantenga las partes del cuerpo alejadas de las piezas en movimiento
TR Hareketli parçalar: Vücudunuzdaki uzuvları hareketli parçalardan uzak tutun

AR الأجزاء المتحركة: أبق أجزاء الجسم بعيدًا عن الأجزاء المتحركة
NL Bewegende onderdelen: Houd lichaamsdelen uit de buurt van bewegende delen
KO 움직이는 부품: 움직이는 부품에서 신체 부위를 멀리하십시오
PT Peças em movimento: Mantenha todas as partes do corpo longe de peças em movimento
RU Движущиеся части: Держитесь подальше от движущихся частей
ZH 运动部件: 请保持安全距离



EN There are sharp edges. Keep body parts away from sharp edges.
FR Il y a des bords tranchants. Gardez les parties du corps loin des bords tranchants.
IT Sono presenti bordi taglienti. Tenere le parti del corpo lontane dai bordi taglienti.
DE Scharfkantig, bitte nicht berühren.
ES Hay bordes afilados. Mantenga las partes del cuerpo alejadas de los bordes afilados.
TR Keskin kenarları vardır. Vücut parçalarını keskin kenarlardan uzak tutun.

AR توجد حواف حادة. أبق أجزاء الجسم بعيدًا عن الحواف الحادة
NL Scherpe randen. Houd lichaamsdelen uit de buurt van scherpe randen
KO 가장자리에 날카로운 부분이 있습니다. 신체 부위를 날카로운 가장자리에 가까이하지 마십시오
PT Há bordas afiadas. Mantenha todas as partes do corpo longe de bordas afiadas
RU Есть острые края. Держитесь подальше от острых краев
ZH 锐利边缘。请保持安全距离

Some of symbols shown above may not be affixed depending on the product.

Warranty registration

Please register on line at www.evolis.com to receive our special offers and general information.
 Once on the website, click on **Drivers and Support** and fill in all the fields, giving in particular the model and serial number found on your printer.

Getting started

The purpose of this user guide is to guide you, step by step, through your printer and how it works. Take some time to read it in order to better understand your printer and its features, and to save time during installation and use.

As with all Evolis products, a great deal of care has been taken over this manual. Should you find an error, however, please let us know by emailing us at info@evolis.com.

Contents

The bookmarks found top left of your screen can be used to navigate between the various sections in this user guide.

Icons

The following icons are used in this manual to highlight important information:



Information providing further details or depth about certain points in the main text.



Indicates that failing to take the recommended action is liable to damage your printer.



This symbol indicates that a video showing the procedure is available on the www.evolis.com website.

Getting started

1-1 Unpacking

Your printer is supplied with several accessories that we ask you to look at closely. This list may vary depending on your location.

The printer is shipped in special packaging designed to prevent any damage in transit. If you notice any visible damage, do not hesitate to contact the shipper and immediately inform your Evolis reseller, who will tell you the procedure to follow. Evolis takes great care over the quality of its packaging and we ask that you keep this packaging somewhere clean and dry.



You will be asked for the full original packaging (outer box, inner wedges and protective bags) in the event that the printer is returned. If the printer is returned without its original packaging and components are damaged in transit, these components will no longer be covered by the warranty. You will be charged for new packaging for shipping the printer back to you.

Accessories supplied with your printer:

- Mains power cable.
- USB cable.
- Installation and documentation CD-ROM.
- Starter cleaning kit.
- Card output hopper.



If any of these components is missing, please contact your Evolis reseller.

1-2 Operating the printer safely

The following precautions must be observed to assure safe operation of the printer. Also, do not do anything that is not described in this manual. Doing so may cause an unexpected accident.

➤ Installing location

Do not install the printer:

- in a damp or dusty location
- on an unstable table, on a slant, or any place where there is excessive vibration.
- in a location susceptible to rapid fluctuations in temperature.
- in a location exposed to direct sunlight.
- near flammable or explosive materials or heater, stove or other device that produces heat

Place the printer away from walls to maintain air flow. Also, maintain at least 30cm (12") of open space above the printer and at least 15cm (6") on each side on the printer.

Blocking the vents may cause the printer to overheat and catch fire.

➤ Power supply

- Use a dedicated power cable and do not use an extension cord with multiple outlets.
- Be sure to remove any dust from the plug and outlet. Humidity produces a micro-current on the surface causing overheating or fire.
- Do not damage or modify the Power Cable. Also, do not place heavy objects, pull, or bend excessively.
- Do not plug in or unplug the Power Cable if your hands are wet.
- Ensure a ground wire is connected. When connecting the ground wire, note the following cautions:
 - Recommended connections for ground wires.
 - Outlet ground terminal
 - Ground terminals installed as type A, B, or C
 - A copper rod 65cm (26") or longer buried in the ground.
 - Not permitted for ground wires
 - Gas piping (risk of fire or explosion.)
 - Water pipes or taps (water pipes that include plastic piping cannot act as a ground. However, if a water pipe is configured to act as a ground, then connection of a ground wire is permitted.)
 - Telephone line ground wires or lightning conductors (danger of high current flow in the event of a lightning strike.)
- Be sure to turn off the power and unplug the plug from the outlet before moving the printer.
- Pull on the plug, not the cable, when unplugging it from an outlet.
- Do not use an under-rated extension cord.

► Handling

Do not use flammable sprays near the printer.

Do not touch anything inside the printer unless specified in this manual.

Do not place heavy items on the printer and do not lean on the printer.

While the printer is operating do not turn off the printer, unplug the power cable, or look inside the printer.



The cooling fan is always running for cooling the inside of the printer. This is not a malfunction. The printer may cause static, flickering or interrupt reception or televisions or radios if they are too close to the printer.



The lower part of the Top Cover, the printer internal heat roller section, and the thermal head section get very hot. Ensure you do not touch these three locations.

► Security cable

You can prevent theft of the printer by locking it with a wire cable. Use a wire cable that fits the Security cable Slot (0.12"x0.28"(3.00mm x 7.00mm)) to lock up the printer.

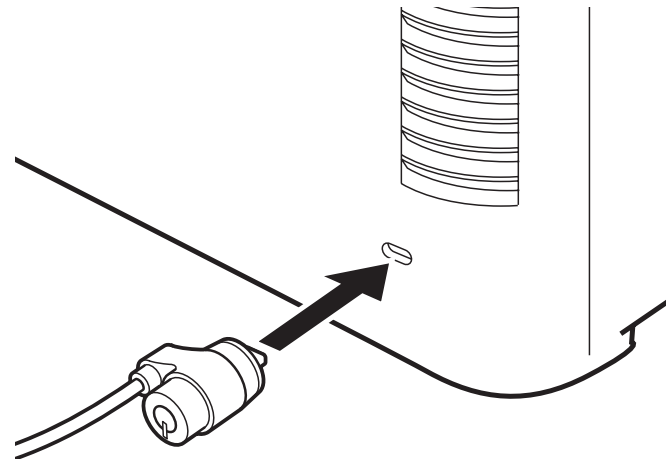

1-3 Description of the printer and its functions

1-3a FRONT SIDE OF THE PRINTER

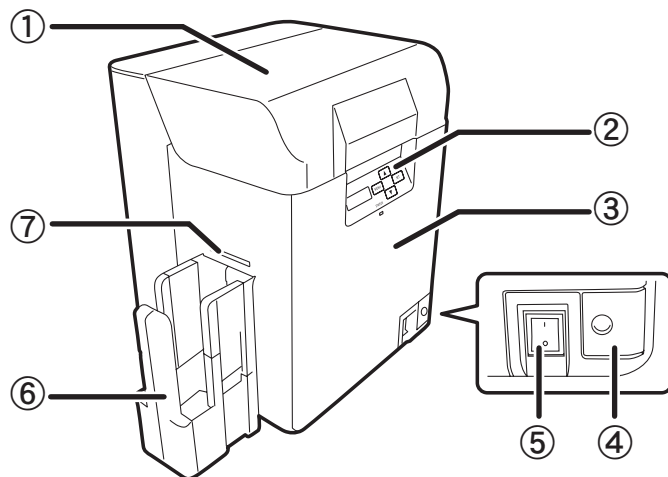

- 1 - Top cover
- 2 - Control Panel
- 3 - Front cover
- 4 - Front cover button
- 5 - On-off switch
- 6 - Card output hopper
- 7 - Card ejection slot

1-3b INSIDE OF THE TOP COVER

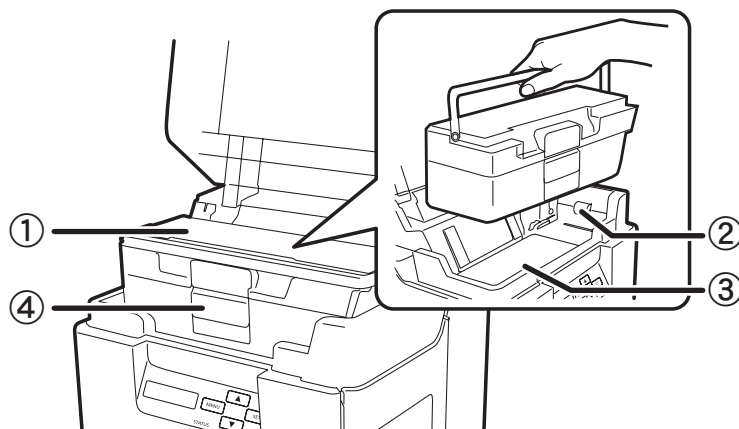

- 1 - Card input feeder
- 2 - Feeding roller
- 3 - Trapdoor cover
- 4 - Card case lock

1-3c REAR SIDE OF THE PRINTER

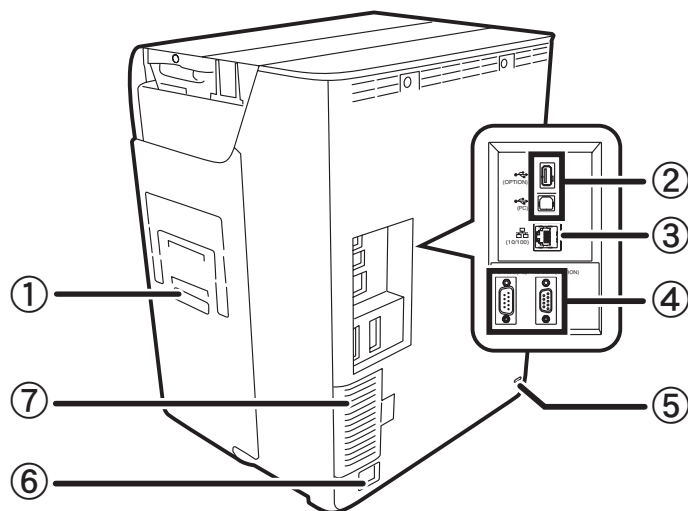

- 1 - Reject slot
- 2 - Peripheral USB socket
- 3 - Ethernet socket (Lan cable port)
- 4 - Port for enhancing function
- 5 - Security cable slot
- 6 - Power cable socket
- 7 - Filter

1-3d FRONT COVER

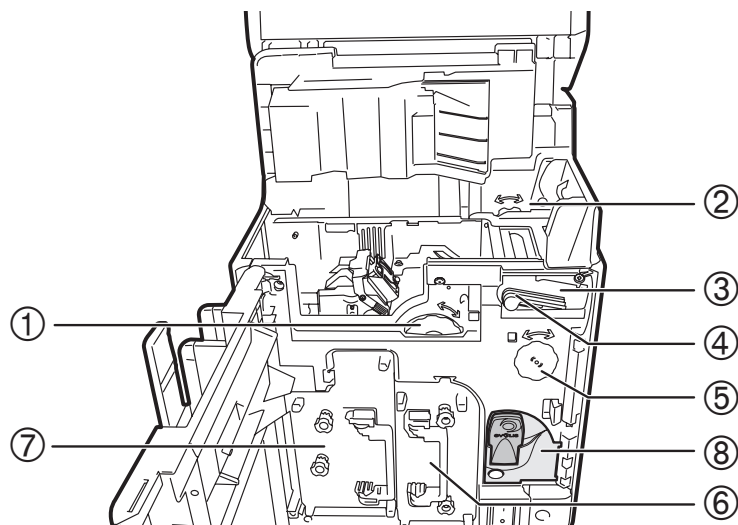

- 1 - Card feeding wheel
- 2 - Reverse feeding wheel
- 3 - Cleaning roller
- 4 - Cleaning tape cassette
- 5 - Reverse wheel
- 6 - Ink ribbon cassette
- 7 - Transfer film cassette
- 8 - Key holder

1-4 Installation

1-4a CONNECTING THE OUTPUT HOPPER

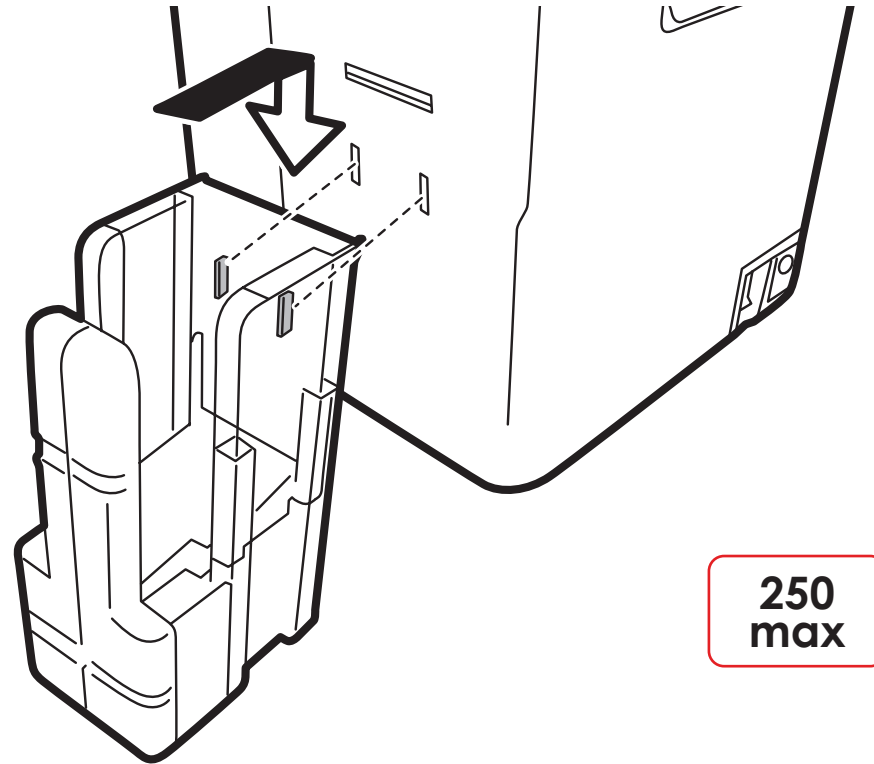

Insert the hooks of the provided Card output hopper to the holes by the Card Ejection Slot.



*The output hopper is delivered with the printer.
Plug it before using the printer.*

1-5 Installation

1-5a CONNECTING THE REJECT BOX

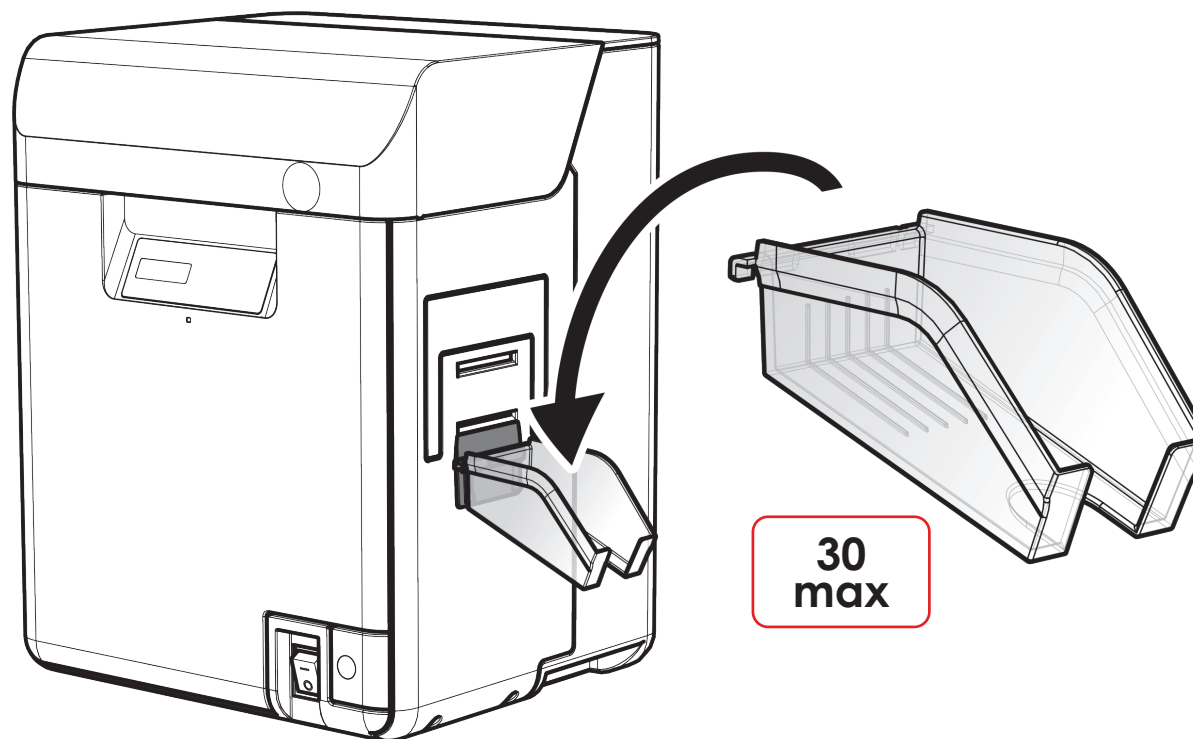

Insert the hooks of the provided Card reject box to the holes.

NOTE

*The reject box is delivered with the printer with encoding options.
Plug it before using the printer.*

1-5b CONNECTING THE PRINTER

➤ Connection to the power supply



The printer must be connected to a properly protected and earthed electrical installation.

FI: Laite on liitettävä suojamaadoitus koskettimilla varustettuun pistorasiaan.

NO: Apparaten må tilkoples jordet stikkontakt.

SE: Apparaten skall anslutas till jordat uttag.



This is a Class B device. This equipment are intended for a use un residential environments but may alose be used in a non residential environments.

The residential environment is an environment where the use of broadcast radio and television receivers may be expected within a distance of 10 meters from where this product is used.

- ➊ Plug the power cable connector into the printer.
- ➋ Next, plug the end of the power cable into an earthed power socket.
- ➌ Power up the printer by switching the switch to ON.
- ➍ [Initializing...] appears on the LCD, the operating indicator turns blue and [Ready] appears. If the LED indicator turns orange/blinks refer to the troubleshooting section.



Before attempting any maintenance, always ensure that the power switch is in the OFF position and that the power cable is unplugged. For your personal safety, ensure that both the switch and cable remain easy to access, especially in the event of an emergency.



To save energy, the heater will automatically turns off after 1 hour of inactivity. For more information please see the Reduce printer power consumption 4-5 section of this manual.

➤ Connecting the USB cable



Under no circumstances you must connect the USB data cable before the end of the installation of the printer driver.

Refer to the section on printer driver installation for further details, and follow the instructions carefully.

1-5c RIBBONS AND FILMS

Evolis High Trust® ribbons and films optimise your printer's operation and avoid causing damage to it. The use of ribbons or films from other suppliers is liable to damage your printer and voids the manufacturer's warranty for the printer.

For optimum print quality, Evolis recommends that the printer is fully cleaned every time the ribbons and films are changed. See the Servicing and Maintenance section of this manual.



The ink ribbon type is automatically recognized by the printer.

There are two types of ribbons in the **Avansia** printer:

- Ink ribbons intended for the printing module, identifiable from their purple cores.
- Transfer films intended for the Retransfer module, identifiable from their charcoal cores.



For optimum print and Retransfer quality, Evolis recommends that the printer is fully cleaned every time the ribbons are changed. This is left to the judgement of users, who will nonetheless take care to comply with the mandatory cleaning cycles in order to keep the equipment in full working condition (see the Maintenance section).

> Changing the ink ribbon

Before changing the ink ribbon you have to know about the Evolis electronic key which is delivered with every color ribbon.

- 1 You will have to install the ribbon first and then install the key inside the printer as demonstrated below.
- 2 The electronic key is equipped with a RFID tag which communicates with an electronic board inside the printer. Without this key, the printer will not print.

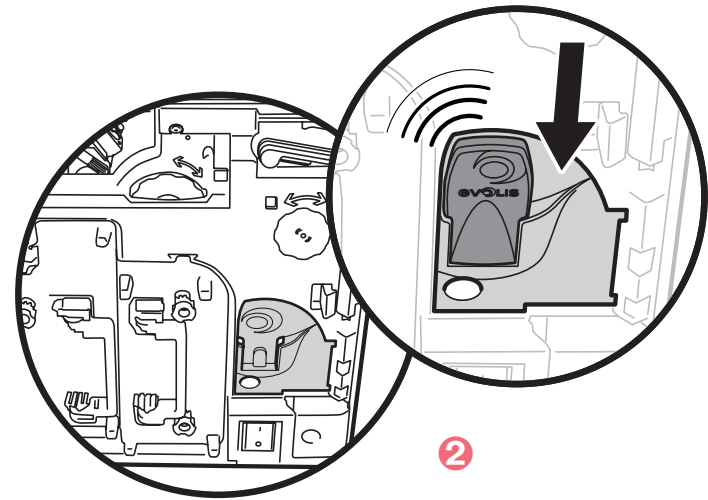
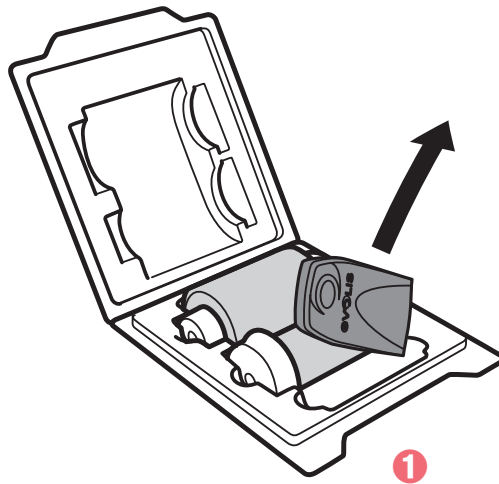

When installing the electronic key, the Avansia printer instantly identifies the type of ribbon without user intervention. The process is automated from end to end.



With this recognition system you will know exactly how much of the ribbon capacity is remaining, as this information is readily available from the Printer Driver on the PC.

Similarly, when the ribbon is nearing its end, an alert is displayed on-screen. This helps in estimating the subsequent print jobs possible, and you can ensure not running out of ribbon during the card personalization process.

> Fitting the ink ribbon

To fit a ink ribbon in the printing module, please proceed as follows:



- 1 Open the front cover.
- 2 Remove the ink ribbon cassette.
- 3 Load new ink ribbon in the cassette. Insert the spool spindle into the feed site (purple) holder. Unwind and load into the shaft as shown. Finally, insert the spool spindle into the winding side holder, inserting the bottom first.
- 4 Take up the ink ribbon slack. Turn the wheel as shown and take up the ribbon slack.
- 5 Insert the ink ribbon cassette until a «click» is heard.
- 6 Put the Evolis electronic key in the key holder like shown page 13.
- 7 Close the front cover.
- 8 Press the SET Key, when [Push SET Key] appears on the LCD.

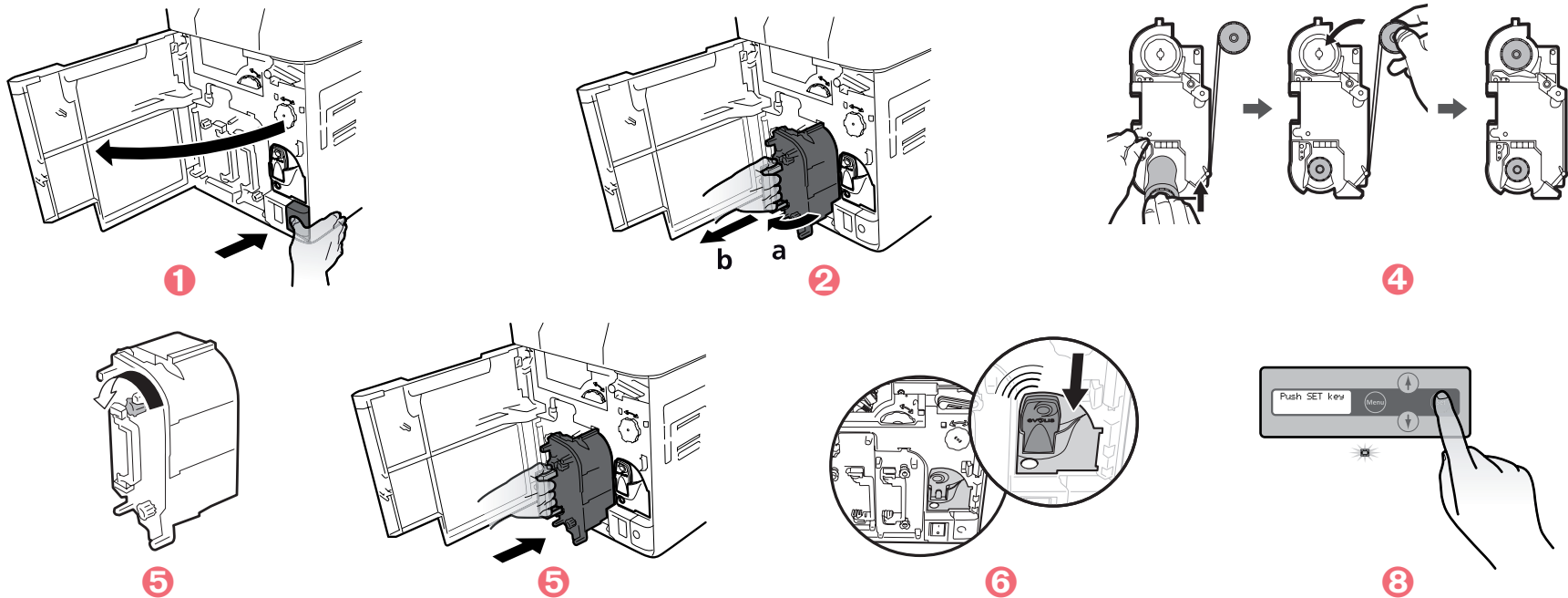

When placing the ink ribbon down, prevent contamination adhering by placing it with the handle of the bottom. If the ribbon is cut, carefully cut the ribbon with scissors. Use cellophane tape to join the ribbon. Then go back to the step 4.

> Changing the Transfer film



The transfert unit includes parts heated to high temperatures. Be careful not to put your fingers inside the module. Follow the safety instructions.



- 1 Open the printer cover.
- 2 Remove the Transfer film cassette.
- 3 Push down the pin on the top of the Transfer film cassette.
- 4 Load Transfer film in the cassette. Insert the spool spindle into the feed side (blue) holder. Unwind and load onto the shaft as shown. Finally insert the spool spindle into the winding side holder, inserting the bottom first.
- 5 Attach the pin on top of the Transfer film cassette.

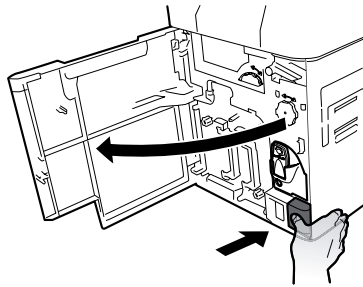

1

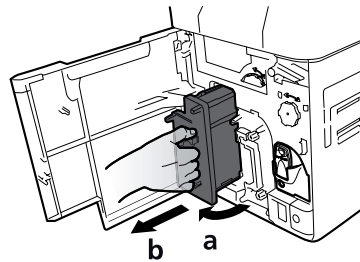

2

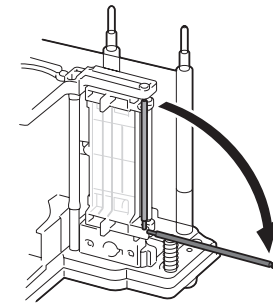

3

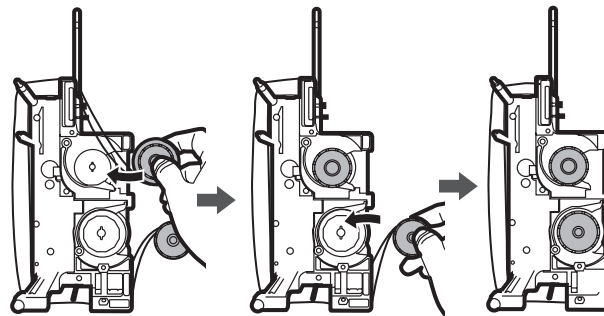

4

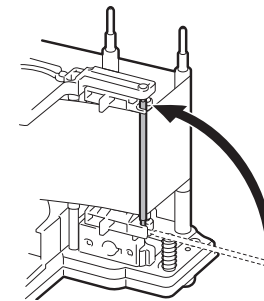

5



- 6 Take up the Transfer film slack. Turn the wheel at right and take up the film slack.
- 7 Insert the Transfer film cassette into the printer until a click is heard.
- 8 Close the front cover.
- 9 Press the SET key when [Push SET Key] appears on the LCD.

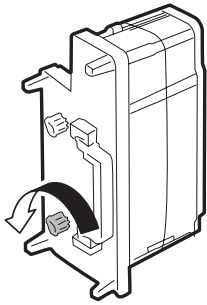

6

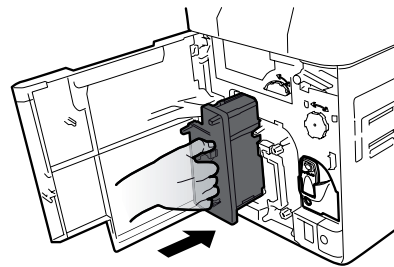

7

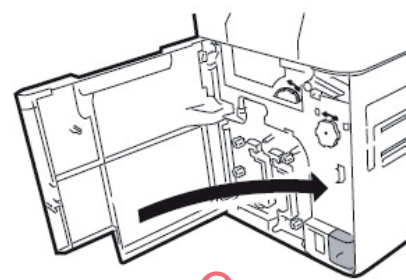

8

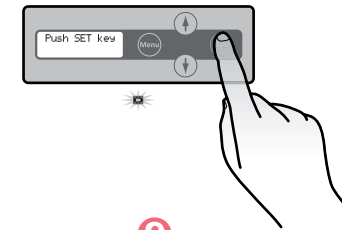

9



*When placing the Transfer film down, prevent contamination adhering by placing it with the handle of the bottom.
If the film is cut, carefully trim the cut section with scissors. Use cellophane tape to join the film. Then go back to step 5 page 15.*

> Replacement of the Cleaning Roller

NOTE

An adhesive cleaning roller is delivered with the Transfert film, it has to be installed each time you change the film.

- 1 Open the front cover.
- 2 Remove the cleaning tape cassette.
- 3 Lift up the tape spindle.
- 4 Remove the used cleaning tape.
- 5 Insert the new tape and return the tape spindle.
- 6 Insert the cleaning tape cassette.
- 7 Close the front cover.
- 8 When [Push SET key] appears on the screen, press the SET Key.

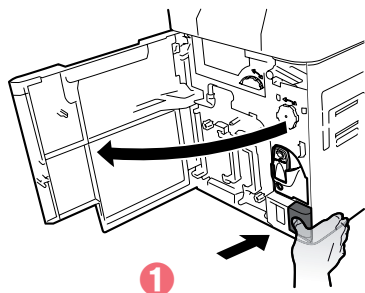

1

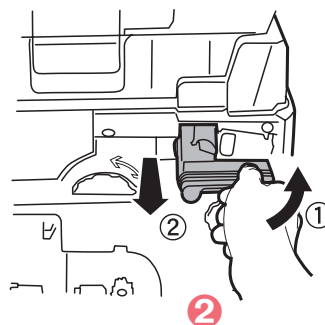

2

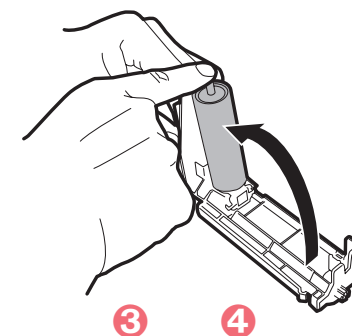

3

4

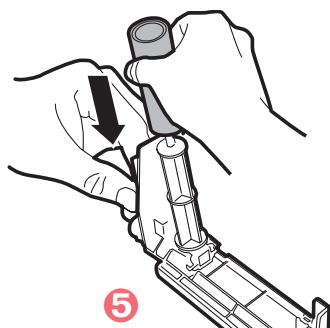

5

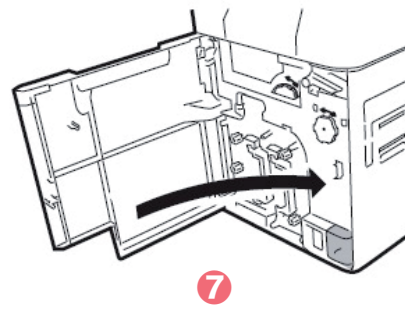

7

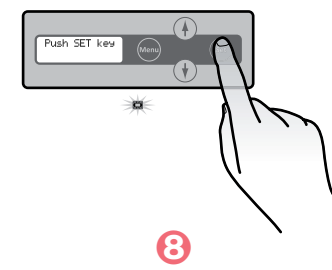

8

1-5d CARDS



*For optimum quality, the cards used must be ISO 7810 certified.
Use only the card types recommended by Evolis.
Do not touch the printable surface of the cards in order to preserve print quality.
Keep your cards protected from dust.*



*Do not use cards previously printed with this or any other card printer.
Do not use transparent cards, wet cards, cards mixed with glass, metallic or other foreign objects.
Do not use cards coated with oil or other foreign matter.
Do not use cards that have been damaged, folded, embossed or dropped on the floor*

The **Avansia** printer accepts PVC, PET-F, PET-G, PC, ABS cards of 0.76mm (30mil).
For optimum quality, the cards used must meet the ISO 7810 standard.
There are several types:

- Blank cards
- Magnetic strip cards
- Contact smartcards
- Contactless smartcards
- Magnetic strip smartcards
- Pre-printed cards

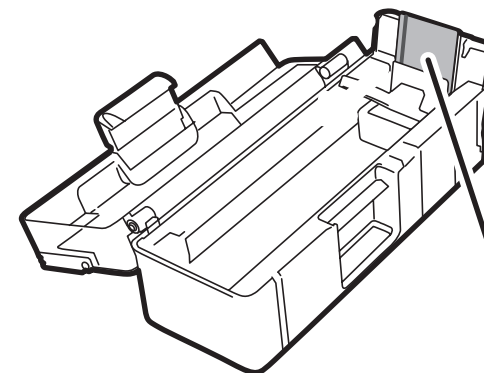

The Retransfer process requires cards to be heated to high temperatures, and they may become slightly warped under the effect of the heat and the stress exerted by the film as it cools.

Evolis recommends the use of cards specially designed for Retransfer purposes.

For more information, please contact your Evolis reseller who will advise on your choices.



*Be extremely careful to ensure that magnetic strip cards and contact smartcards are properly positioned in the card feeder.
The encoding option will fail if cards are not inserted in the right direction.*

> Cards orientation

NOTE

The printing side of the card is the surface on the front side of the card feeder (see pictures 1, 2, 3)

- Pre printed cards (Front surface)

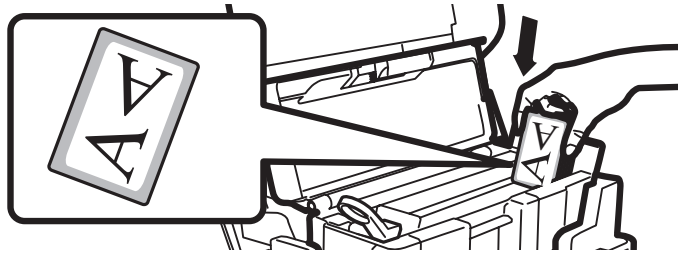

Front side of the card feeder

1

- Contact smartcards (Front surface)

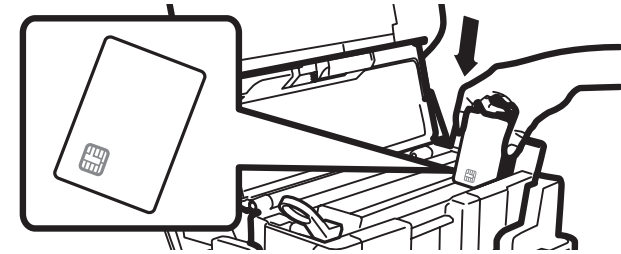

Front side of the card feeder

2

- Magnetic strips cards (Front surface + Rear surface)



Front side of the card feeder

3

NOTE

The magnetic strips of the magnetic cards need to be facing the back side of the card feeder to be encoded (see picture 3)

> Adjusting card thickness

The printer accepts card thickness of 0.76mm (30mil). However depending on card thickness tolerance, it may be necessary to adjust it manually.

The card thickness gauge is underneath the card feeder.

Adjusting card thickness please proceed as follows:

- 1 Open the printer cover.
- 2 Remove the card feeder from the printer as shown.
- 3 Open the cards feeder and remove the cards.
- 4 Return the feeder and adjust the thickness of the cards used by moving the wheel from right to left
- 5 Put the cards back into the feeder and put back the feeder into the printer.
- 6 Close the top cover of the printer.

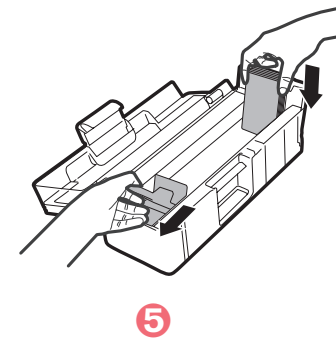
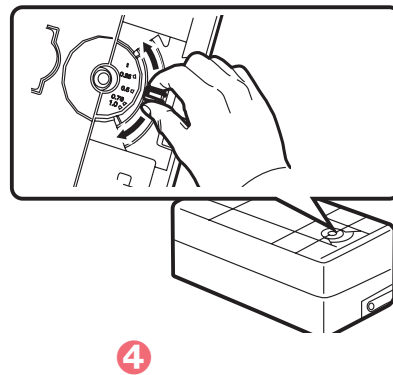
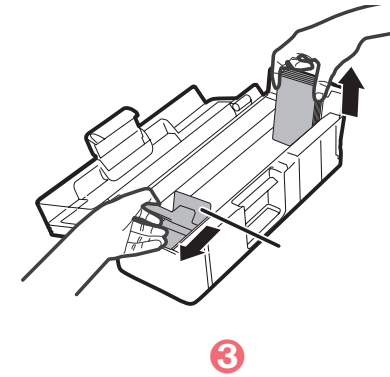
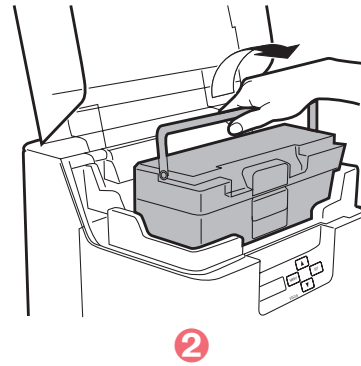
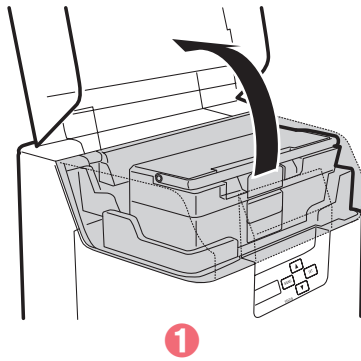

> Loading the cards



- 1 Open the top cover and open the card feeder as shown.
- 2 Adjust the gauge setting to match the thickness of your cards.
- 3 Hold the card retainer lever with your fingers and pull it right out.
- 4 Insert the cards in the feeder as indicated, with the side to be printed facing to the left.
- 5 Return the card retainer.
- 6 Close the top cover.

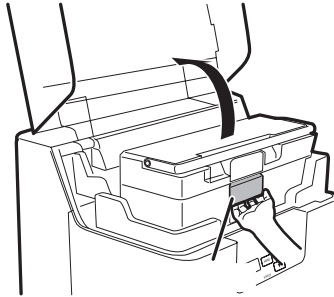

1

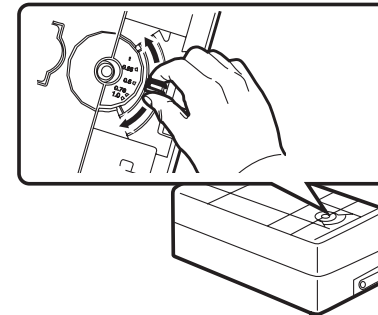

2

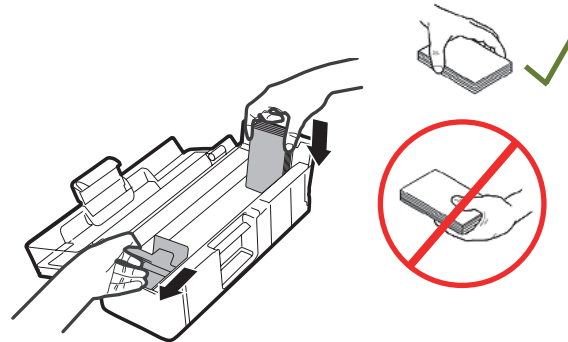

3

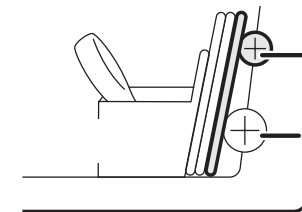

4

NOTE

Load cards in order to start from the right side of the card feeding. When printing starts the right-most card is pulled into the printer. You can load card manually, one by one.

> Removing printed cards

Once the print and/or encoding cycle is complete, cards are delivered by default into the output hopper found on the left of the device. The hopper has a maximum capacity of approximately 250 cards.

Users can select from three methods to collect cards from the output hopper:

- Front side of card visible – First card at bottom of stack
- Rear side of card visible – First card at top of stack

To do so, please follows the instructions below:

- 1 Switch from Normal Mode to User mode (see section 4-1b).
- 2 Press the ▼ Key until [Card Setup] is displayed, then press the SET Key.
- 3 Press the ▼ Key until [Card Eject Side] is displayed, then press the SET Key.
- 4 Change the settings by using the ▼/▲ Keys, then press the SET Key.

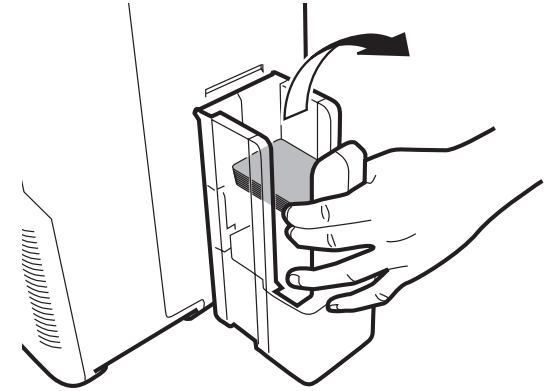

NOT SPECIFIED: The rear surface of cards to output cannot be set. Depending on the details of printing, the orientation that will print the most quickly is automatically selected. The front face of the card faces down for single-sided printing, and faces up for double-sided printing.

UP: The card is output with its front surface upwards.

DOWN: The card is output with its front surface downwards.



The factory default setting is [NOT SPECIFY]



The method can also be set via the printer driver.

> Optimizing transfer conditions

In order to optimize the transfer quality you can change the Retransfer settings according to your card type. Thanks to the LCD Panel or the printer driver you can select the card type, then the transfer speed and the transfer temperature.

- ① Switch from Normal Mode to User Mode (see section 4-1b).
- ② Press the Key until [Card Setup] is displayed. Press the SET Key.
- ③ Confirm that [Card Type] appears. Press the SET Key.
- ④ Change the settings by using the ▼/▲ Keys:

PVC (0.76mm)

PET(0.76mm)

PET-G -0.76mm)

If [CARD 1-3] is selected, use the ▼/▲ Keys and the SET Key to select the transfer speed and transfer temperature:

- left value: transfer speed.
The higher the value, the higher the transfer speed is fast.
- Right value: transfer temperature.
The higher the value, the higher the transfer temperature is hot.



*The factory default setting is [PVC 30mil/0.76].
The factory default transfer speed for [CARD 1-3] is set to [35mm/s].*

> Rejected card management

Your **Avansia** printer is equipped with a reject slot, the purpose of which is to separate correctly customised cards from incorrect cards. Incorrect cards are automatically ejected from the slot at the right of the printer.

It is possible to switch the Card ejection slot. To do so, please follows the instructions below:

- 1 Switch from Normal Mode to User mode (see section 4-1b).
- 2 Press the ▼ Key until [Card Setup] is displayed, then press the SET Key.
- 3 After using the ▼/▲ Keys to switch between [Std card exit]/[Err card exit], press the SET Key.
- 4 Change the settings by using the ▼/▲ Keys, then press the SET Key.

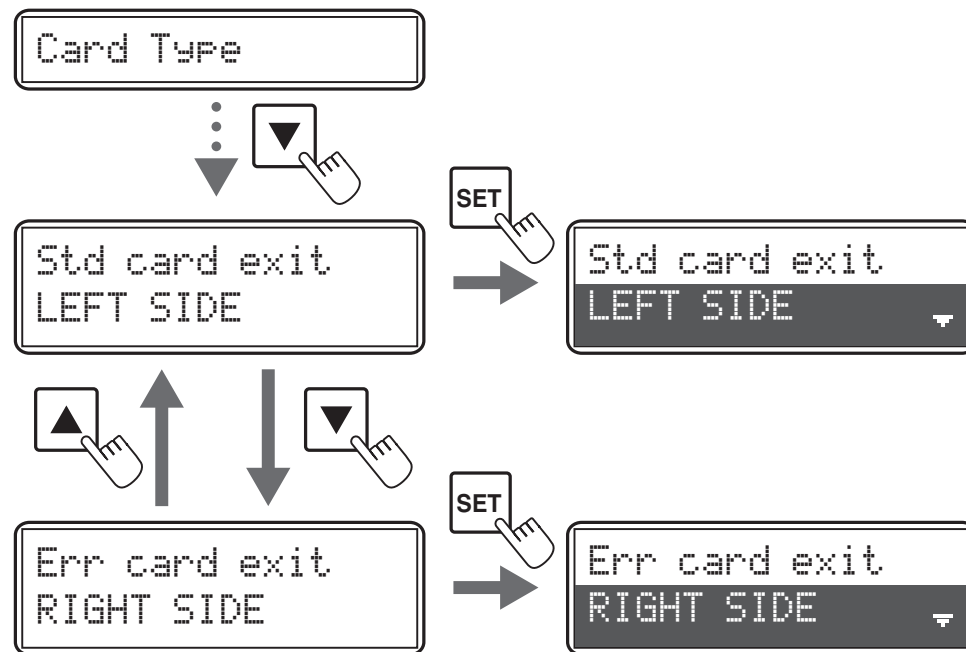

NOTE

The factory default is set so that correctly printed cards are output from the card ejection slot (Left), and cards with errors are output from the reject slot (Right).

Printing



The information about the procedures described in this section refers to a Windows XP environment.

2-1 Installing the print driver

Configuration of the printer and its driver is a very important step and requires very special care. In fact, inappropriate settings are a factor having a negative impact on the quality of card customisation. It is therefore essential to proceed in stages, changing settings only when you are completely sure. Evolis offers the option to revert to the factory settings at any time if the adjustments made do not give the expected results.

Your printer is delivered with a DVD containing the print drivers for Windows.

To install a print driver, insert the DVD into your computer and select the print driver menu. A program will guide you through the entire installation process.



*Do not connect your USB cable to your computer until prompted to do so by the installation program.
For the connection procedure, see the section on Connecting the Printer.*



Follow the installation procedure scrupulously. It requires administrator rights to install the driver.

2-2 Managing the print settings

Before using your printer, it is essential to check and/or change the default print driver settings:

- Card orientation
- Single or double-sided printing
- Card finish or treatment
- ...



You will find more detailed information about the cards recommended by Evolis in the Evolis High Trust® list of consumables.



Pay attention to the settings defined under the print driver properties and do not hesitate to contact your Evolis reseller for any advice and assistance needed before making any changes.

To access this application:

- From the Start button on the bottom left of the Windows® task bar, select All Programs, Evolis Card Printer, Evolis Print Center
- The application displays the installed Avansia printers.
- Right-click on your chosen printer and select Properties to access the settings or double-click on the printer name.
- This screen offers several configuration tabs that allow you to adjust your print, lamination, and encoding settings, as well as manage cleaning cycles and system administration.



2-3 Printing a card

A large number of Windows applications allow documents to be printed (for example the tools in Microsoft Office suite, i.e. MS Word, MS Access, MS Excel, MS Powerpoint).

To learn about the layout of a card and how to configure its formatting and printing, see the following example.

➤ In Microsoft® Word

After setting the Evolis printer as the default:

- Start the MS Word application
- Click on **File** in the menu bar, then on **Page Setup**
- In the **Paper** tab for selecting the **Size**, select **CR80**
- For Word 2010: click the **Page Layout** tab, then click on **Page Size** and select **CR80**
- In the **Margins** tab, set all margins to '0', then in the **Orientation** section, select Landscape.
- Close the window by clicking OK.

Your Word window should now look like this:

You are ready to customise your card by adding the various items that go to make up a card:

- Logo and Illustration
- Identification photo
- Text
- Bar code, etc.

Once ready, click on **File** and then on **Print**.

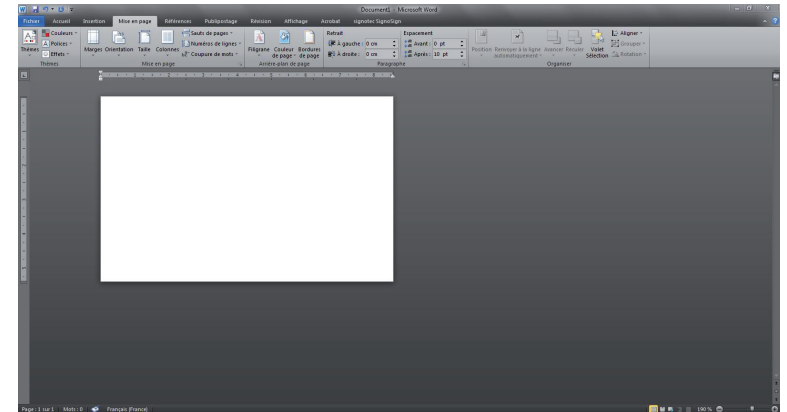

2-4 Connecting to a network (Ethernet)

All Evolis printers have the benefit of a TCP/IP network connection mechanism. This feature is available as standard or as an option, depending on the model in the range.

Out of the box, the printer comes configured in DHCP mode (Dynamic Host Configuration Protocol), which means that its IP address is supplied by the network. In addition to these basic settings, the network administrator has the option of configuring the printer differently in order to comply with the constraints imposed by the corporate LAN:

- Printer connected in a subnet, in DHCP
- Printer connected within a subnet with fixed IP address, with WINS resolution
- Printer connected within a subnet with fixed IP address, without WINS resolution

The printer may be identified on the network in two ways:

- By its hostname (NETBIOS)
- By its IP address.



Changing the printer's basic settings, without prior knowledge of the layout of the LAN in question or without genuine technical knowledge may result in a malfunction of the printer, and may even extend to a more widespread failure of all or part of the LAN. Contact your System and Network Administrator before connecting to or changing the settings for your local area network.

► Changing Network connection settings

You can configure internet communications settings such as the individual printer ID and TCP/IP-related settings.

- 1 Switch from Normal Mode to User Mode
- 2 Press the Key until [Interface Setup] is displayed. Press the SET Key
- 3 Select the settings to change by using the ▼/▲ Keys. Press the SET Key to confirm.

Settings Menu	Details
Printer ID	Set the individual printer ID
DHCP	Set the DHCP function ON/OFF
IP Address	Set the IP address (only when the DHCP function is OFF).
Subnet Mask	Set the subnet mask (only when the DHCP function is OFF).
Default Gateway	Display the default gateway (only when the DHCP function is OFF).
MAC Address	Display the MAC address.
IPsec	Set the IPsec function ON/OFF
Timeout(s)	Set the session timeout (seconds).
Password	Set the password ON/OFF for settings TCP/IP using the printer driver. If the password is on, set the password.

- 4 Change the settings by using ▼/▲ Keys. Press the SET Key.
For numerical values, use the ▼/▲ Keys to change each digit. Press the SET Key to confirm.
- 5 Turn off and on the printer to enable the settings.



*The factory default settings are [DHCP], [IPsec] and [Password] set to [OFF].
[Subnet Mask] and [Default Gateway] are set to [0.0.0.0].
[IP Address] is set to [169.254.0.0].
[Printer ID] is set to [8].
[Timeout(s)] is set to [30].*



You can also change the settings by using the printer driver.

Maintenance

3-1 General warranty information

Your Evolis printer has been designed to give you long service and needs only minimal regular maintenance. Please comply with the instructions given below to ensure that it runs satisfactorily.

Keep your warranty cover!



The manufacturer's warranty is subject to strict adherence to the routine servicing and maintenance instructions, and in particular the printer cleaning cycles.

Any failure to follow the maintenance and servicing procedures described in this section voids the print head warranty.

Evolis declines any liability where there has been a failure to carry out required maintenance on the printer.

The print head is a wearing part and an extremely sensitive printer component. Its useful life can be seriously curtailed by the presence of dust, liquids or solids in the printer's immediate environment, on the print head or on the cards. Users must take all necessary precautions to insert only clean cards, free of dust deposits or foreign bodies, into the machine.

The frequency and quality of cleaning are decisive factors enabling users to extend the print head's useful life and to ensure excellent print quality. Particular care must therefore be taken with cleaning. Users must comply with the servicing and maintenance instructions as fully described in this section.

Evolis provides replacement parts and consumables that you can refer to within this user guide or by visiting the website at www.evolis.com.

In addition, the use of Evolis brand ribbons (Evolis High Trust®) also ensures that your equipment operates properly. Use of ribbons not approved by Evolis may as a consequence affect the quality and reliability of print jobs, produce low quality printed output and even affect the printer's operation. The manufacturer's warranty does not cover physical damage or quality problems caused by using non-Evolis approved ribbons.

3-2 Routine printer cleaning



*Recommended cleaning cycle: After printing about 1000 cards.
Servicing accessory: Adhesive cleaning card.*



*Remove any cards that are inside the printer. Do not touch the roller with your hands.
Cleaning cards can only be used once.*



The frequency and quality of cleaning are determining factors in enabling the user to prolong the life of the print head and printer. Special care will be taken for this operation

3

Follow the procedure below:



- 1 Switch from Normal Mode to User mode (see section 4-1b).
- 2 Press the ▼ Key until [Cleaning] is displayed, then press the SET Key.
- 3 Then [Cool down...] is displayed, wait until the figure drops to 70 or lower. The figure indicates the temperature of the heat roller.
- 4 When [Remove Film] is displayed, open the front cover.
- 5 Remove the Transfer film and close the front cover.

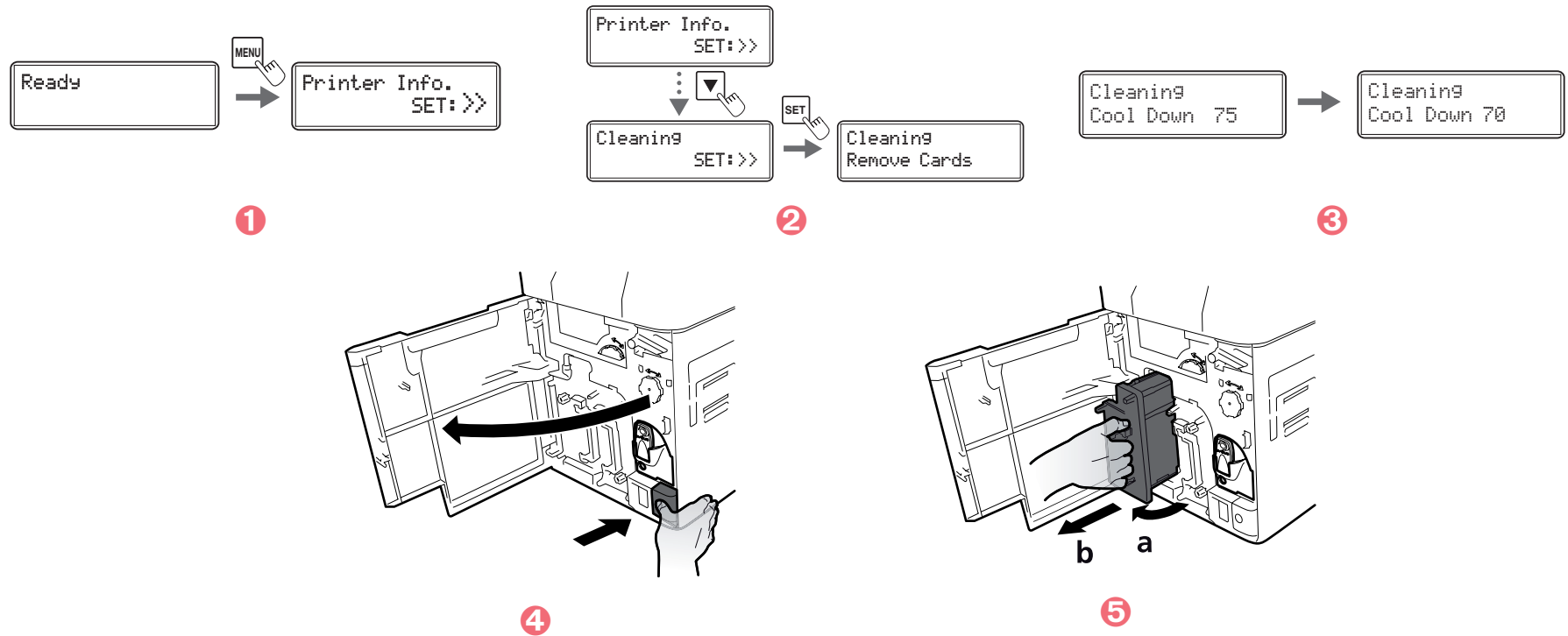

3

- 6 When [Remove cards] is displayed, open the top cover.
- 7 Open the cards feeder and remove the cards from the cassette.
- 8 When [Set Cleaning Crd] is displayed, load the cleaning card in the feeding slot. Align the adhesive side of the cleaning card to the right.
- 9 Close the cards feeder and the top cover.
- 10 When [SET:Start] is displayed, press the SET Key. The cleaning starts automatically.
- 11 When [Complete] is displayed, cleaning is completed and the cleaning card is ejected into the cards ejection slot.
- 12 Put the film back in the Retransfer module. Your printer is once again ready to use.

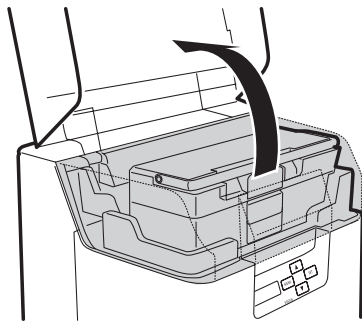

6

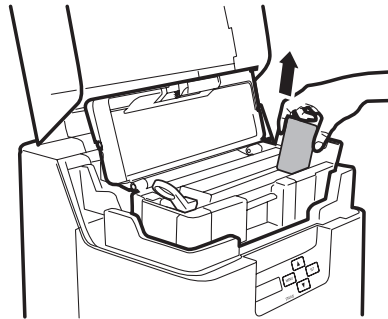

7

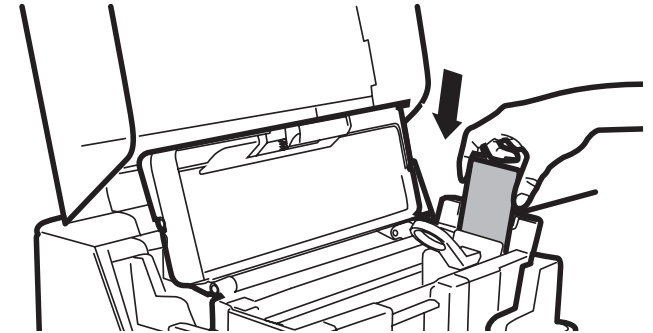

8

Cleaning
SET:Start



Cleaning...



Complete

10

11

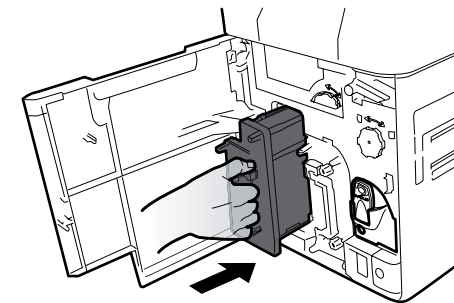

12

3-3 Servicing the cleaning roller(s)

The cleaning roller(s) remove(s) any dust or particles from the cards before printing.



Recommended cleaning cycle: when cards are printed with missing colors or if there are foreign objects on them.

Follow the procedure below:



- 1 Turn off the power.
- 2 Open the front cover
- 3 Remove the cleaning tape cassette (blue part), hold the cleaning tape cassette handle, lift it and pull.
- 4 Remove the cleaning roller (black part).
- 5 Wipe the rollers clean with a soft cloth fully moistened with water.
- 6 Load first the cleaning roller (black part) and then the cleaning tape cassette (blue part).
- 7 Close the front cover. Your printer is once again ready to use.

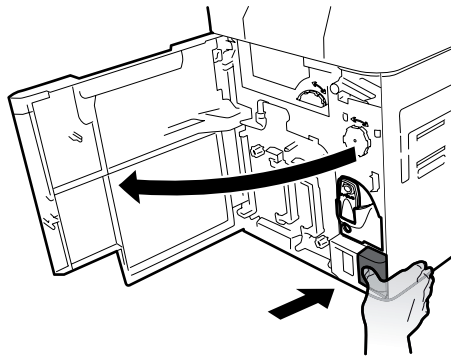

2

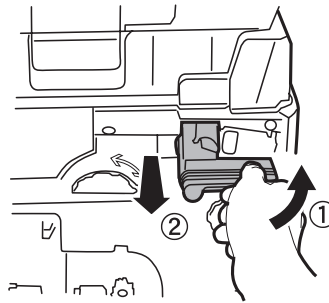

3

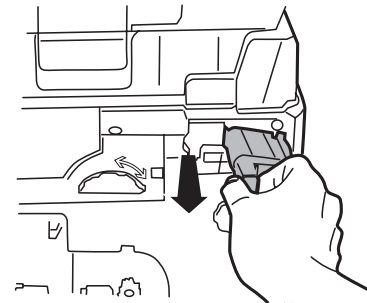

4

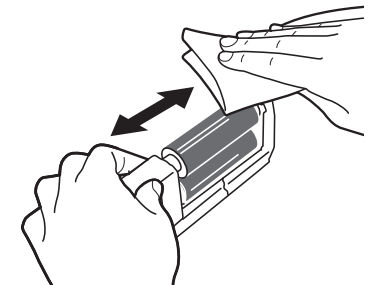

5



Wait for 2 minutes after cleaning before using your printer.

3-4 Servicing the feeding roller

NOTE

Recommended cleaning cycle: if cards do not feed smoothly into the printer.

- 1 Turn off the printer.
- 2 Open the top cover and remove the card feeder.
- 3 Clean the roller clean with an Evolis' wipe as shown. Turn the roller as you wipe it to clean it in the direction of the arrow.
- 4 Load the card feeder.
- 5 Close the top cover. Your printer is once again ready to use.

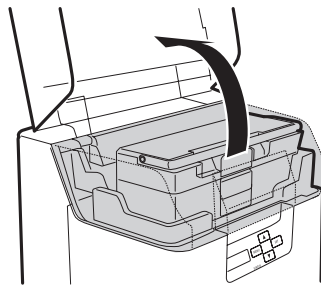

2

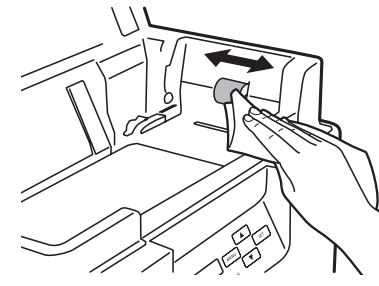
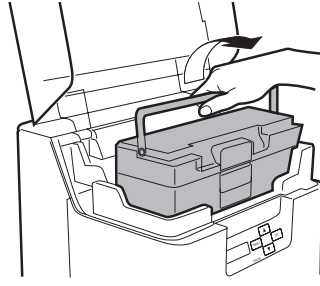

3

NOTE

Wait for 2 minutes after cleaning before using your printer.



Recommended cleaning cycle: if the printing location on printed cards is out of adjustment, or there is white space at the edge of printed areas, then clean the secondary transfer section feeding roller at the bottom of the top cover.

- 1 Turn off the printer.
- 2 Open the top cover and remove the card feeder.
- 3 Open the front cover and the top cover.
- 4 Lift the decurl section.
- 5 Wipe the roller clean with an Evolis' cotton swab fully moistened with water.
- 6 Return the decurl section to its original position. Close the top cover and front cover.

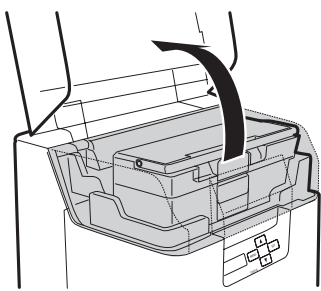

2

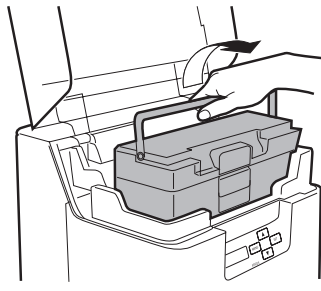

3

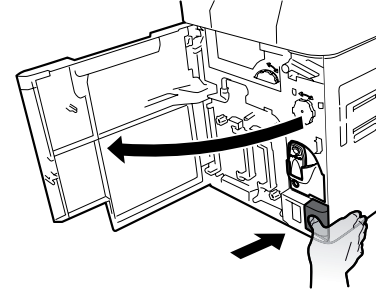

4

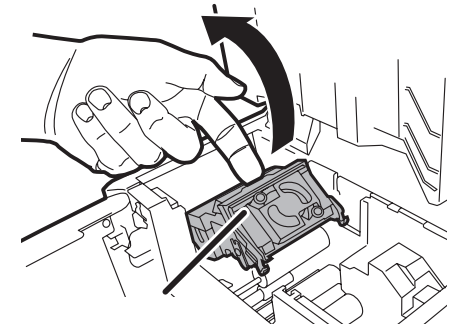

5



Be careful the decurl section rollers can be troublesome to clean, don't hurt your fingers. Besides the heat roller is hot so please exercise care when cleaning.



Wait for 2 minutes after cleaning before using your printer.

3-5 Servicing the reverse roller

NOTE

Recommended cleaning cycle: If card delivery from the reverse section to the secondary transfer feeding roller is not possible, then clean the Reverse Roller.

- 1 Turn off the printer.
- 2 Open the top cover and remove card feeder.
- 3 Open the front cover and the trapdoor cover.
- 4 Rotate the reverse wheel.
- 5 Locate the reverse section roller as shown.
- 6 Wipe the roller clean with an Evolis' wipe as shown.
- 7 Rotate the reverse leading wheel and fully clean the roller.
- 8 Close the front cover.
- 9 Return the card feeder and close the top cover. Your printer is once again ready to use.

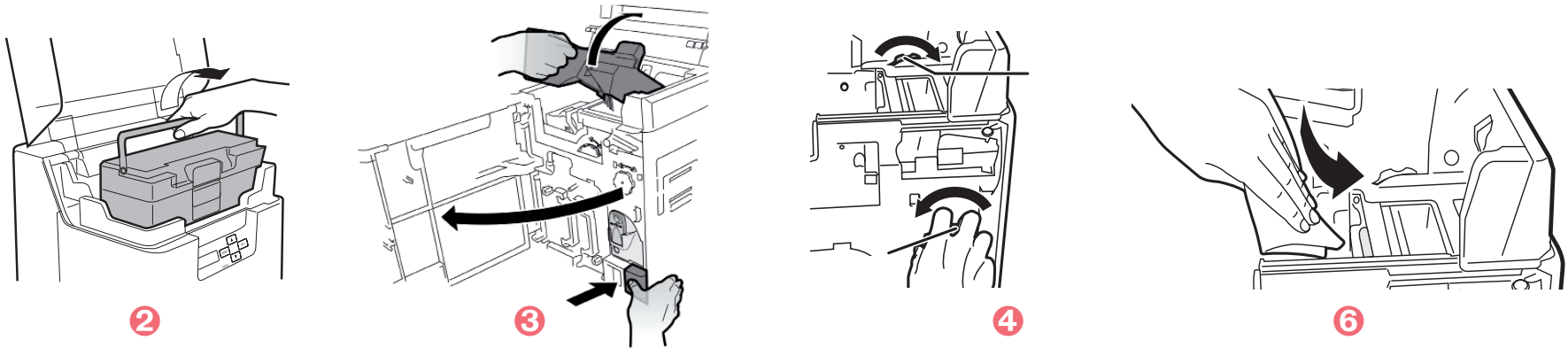
NOTE

Wait for 2 minutes after cleaning before using your printer.

3-6 Servicing the filter cleaning

NOTE

Recommended cleaning cycle: monthly.

- 1 Turn off the printer.
- 2 Remove the filter cover on the rear of the printer.
- 3 Remove the filter from the filter cover.
- 4 Use a vacuum cleaner to clean the filter.
- 5 Hold the filter down with your fingers in order that it is not sucked into the vacuum cleaner.
- 6 Reset the filter.

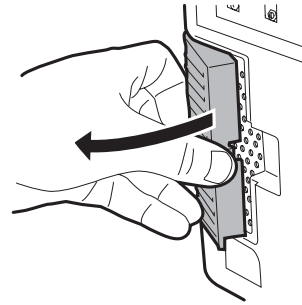
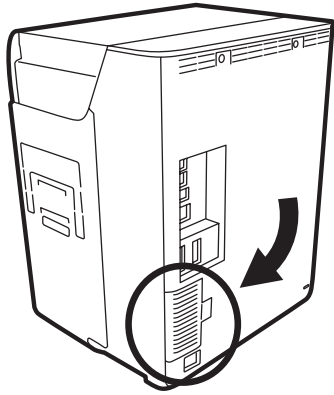

2

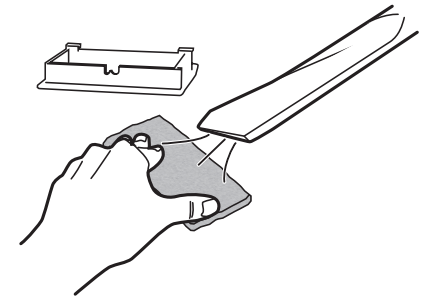

4

3-7 Primary transfer feeding roller cleaning

NOTE

Recommended cleaning cycle: If a film-related error occurs such as [Film Wind Up], or there is color bleed or image distortion, then clean the primary transfer feeding roller

- 1 Turn off the power.
- 2 Open the top cover and remove the card feeder
- 3 Open the front cover.
- 4 Remove the ink ribbon cassette and the Transfer film.
- 5 Insert a flat screwdriver into the groove on the end of the feeding roller.
- 6 Turn the screwdriver, and wipe the feeding roller inside the printer using an Evolis cotton swab.
- 7 Return the ink ribbon cassette and the Transfer film cassette to their original positions.
- 8 Close the front cover.

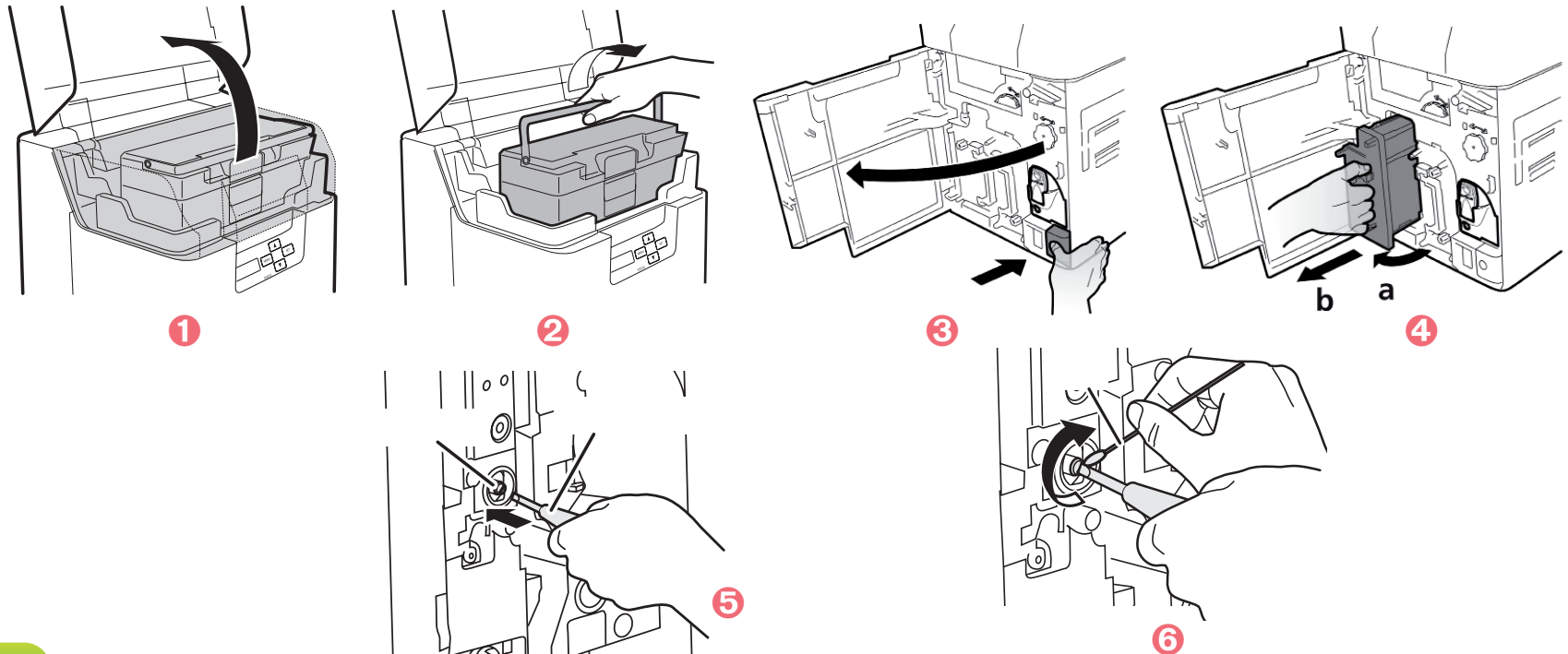

NOTE

Wait for 2 minutes after cleaning before using your printer.

3-8 Cleaning the print head

As a highly sensitive part of the printer, the print head is a wearable part. Its lifespan can be seriously altered by the presence of dust, liquid or solid elements in the close environment of the printer, or on the print head or cards



Directly touching the end of the print head may deteriorate printing quality or cause damage to the printer. The print head is heated to a high temperature immediately after printing. Therefore, do not begin cleaning the print head until it cools down.

- 1 Turn off the power and remove USB cables and power cables from the printer.
- 2 Open the front cover and remove the ink ribbon cartridge and Transfer film cartridge.
- 3 Use an Evolis' cotton swab to clean the heating element of the print head.

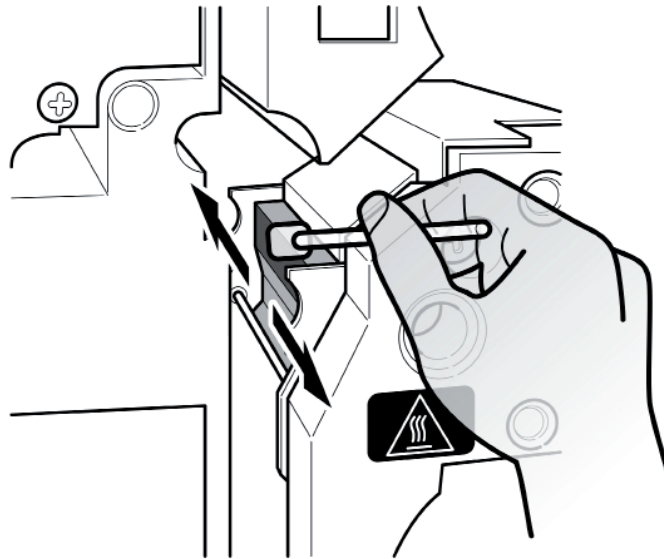

Be careful of static electricity when cleaning the print head to avoid issues such as electrostatic damage to the print head.



Wait until the alcohol is completely dry before turning the power ON.

Help

This section gives suggestions allowing problems that may arise when using your printer to be pinpointed. If you do not manage to solve your problem, this section also explains how to contact Evolis technical support.

4-1 Introduction to the printer menu

The **Avansia** printer has an LCD unit and LED indicator enabling the operator to see the operating condition of the equipment and make adjustments to the most common settings.

The control panel comprises 3 units:

- One LCD display unit
- Four navigation buttons used to move around the menu, and confirm or cancel selections
- One dual-colour LED: blue when running normally, orange in the event of a warning requiring the operator's attention

When running, the information shown varies:

- Steady blue LED - Ready for printing
- Flashing blue LED – Data transfer with the PC or printing in progress
- Orange LED - Cards, ink ribbon or transfer film have run out
- Flashing orange LED - Cards jammed or other error has occurred



In the event of operator intervention activating the menu, the LCD unit is converted into a dialogue and configuration support interface. The LCD is set in english and Chinese.

Generally speaking, unless otherwise indicated, navigation works as follows:

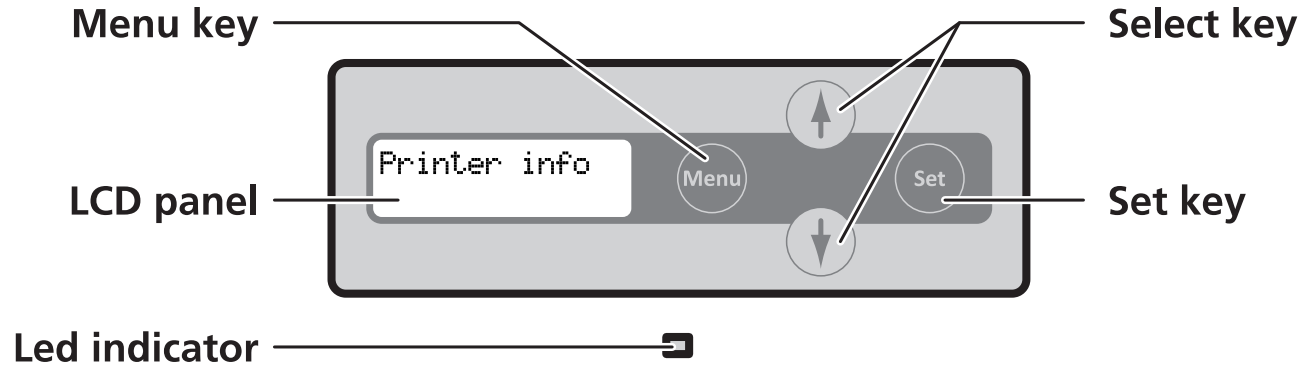

4-1a NORMAL MODE

Normal Mode is used for printing cards. When the power is turned on the printer starts in Normal Mode.

Normal Mode Message List:	Description
Initializing	The printer is initializing. Remaining cards (abnormal cards) are ejected from the card ejection slot.
Ready to print	In standby. This awaiting a request to print cards.
Now printing	Printing cards.

4-1b USER MODE

User Mode is used to set operations and check the status of the printer.
To switch from Normal Mode to User Mode, follow the procedure below :

- ① Press the Power Switch to turn on the power. When the power starts and the printer turns on in Normal Mode, and [Ready] appears on the LCD Panel.
- ② Press the MENU Key.
- ③ The User Mode top menu is displayed on the LCD Panel.

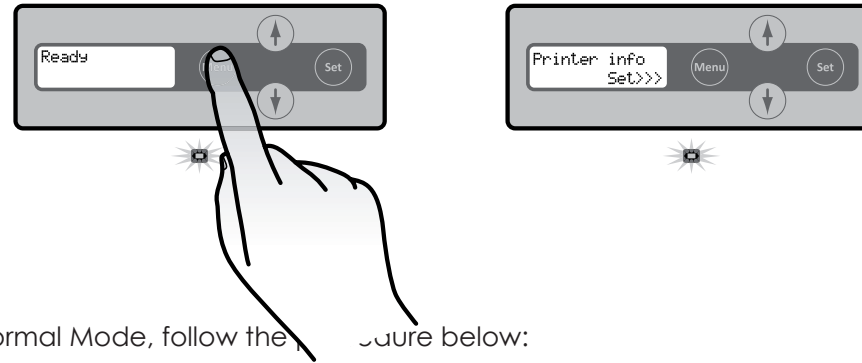

To switch from User Mode to Normal Mode, follow the procedure below:

- ① Press the MENU Key several times to display [Exit Menu].
- ② Press the SET Key.

After pressing the ▼ Key several times to display [NO]. You can return to User Mode by pressing the SET Key.



After changing settings values using ▲/▼ Keys in each menu, press the SET Key to make the changes. Either pressing the MENU Key or turning off the power without pressing the SET Key will mean that changes are not saved in the printer.

4

4-2 Warnings and diagnosis

Although the Evolis printer was designed to work independently, keeping user involvement to a minimum, it may nonetheless prove useful to gain some familiarity with the main warnings.

LCD Display	Action required
Push SET Key	Press the SET Key.
Feeder Empty	Load cards into the card feeder.
Cover Open	Correctly close the cover.
Low Temperature	Ensure the environment temperature is at least 10°C and press SET Key.
Check Ribn/Film	Confirm that the ink ribbon and Transfer film are correctly loaded.
Remove Cards	Remove the cards by rotating the Ejection Dial.

After clearing an error, pressing the SET key clears the errors, initializes the printer, and [Ready] will appear.



Warnings and error messages

LCD Display	Description	Action required
Cover Open	The front cover is open.	Yes Close the front cover.
Feeder Empty	There are no more cards.	Yes Load cards into the card feeder.
Low Temperature	The temperature in which the printer is located is too low.	Yes Ensure the environment temperature is 10°C or higher, and press the set Key.
No Ribbon	The ink ribbon has been used up.	Yes Replace the ribbon or Transfer film.
Invalid Ribbon	The type of ink ribbon cannot be identified by the printer.	Yes Reload the ribbon. The ribbon set in the printer and printer settings may be different.
Ribbon Wind Up.	The ink ribbon could not be wound correctly. The ink ribbon may be cut.	Yes Reload and wind the ribbon up. Repair the cut ribbon.
No Film	The Transfer film has been used up.	Yes Replace the Transfer film.
Invalid Film	The type of Transfer film cannot be identified by the printer.	Yes Reload the Transfer film. Check what kind of Transfer film is supported by the printer.
Film Wind Up.	The Transfer film could not be wound up. The Transfer film may be cut.	Yes Reload and wind the Transfer film up. Repair the cut Transfer film.
No Ribbon/Film	Both ink ribbon and Transfer film have been used up.	Yes Replace both the ink ribbon and the Transfer film.
Feeder Card Jam	Cards cannot be fed into the printer. Is the card feeder loaded correctly. The feeding roller is dirty.	Yes Press the SET Key. Correctly load the card feeder. Confirm that the card feeder is loaded properly. Clean the feeding roller located below the card feeder.
Flip Card Jam	There is a card jam.	Yes Press the SET Key.
Printer Card Jam	An error occurred, and cards cannot be output.	Yes Remove the cards by rotating the ejection dial and press the SET Key.
Mag. Card Jam	The feeding roller may be dirty.	Yes Clean the feeding roller. If the feeding roller is excessively dirty, clean the printer using a cleaning card.



Warnings and error messages

LCD Display	Description	Action required
Remove Card:fd Remove Card:flip Remove Card:prtr Remove Card:mag	There is a card jam.	Yes Remove the cards by rotating the ejection dial and press the SET Key.
	There is a card jam.	Yes Remove the cards by rotating the Ejection Dial, and press the SET Key.
	The feeding roller may be dirty.	Yes Clean the feeding roller. If the feeding roller is excessively dirty, clean the printer using a cleaning card.
Call TechSupport	An error that requires repair may occur.	Yes Turn off and on the power. Repairs are necessary if error reoccurs.
Firmw. Dwnld err	Program version update was interrupted.	Yes Turn off and on the power, then start version update again.
Mag: Write Error Mag: Read Error	Reading / writing of the magnetic data failed. The card set is not in the correct direction. There is scratches or dirt on the card's magnetic strip. The magnetic characteristics of the card do not match the specifications of the magnetic encoder and the settings of the magnetic encoder.	Yes Press the SET Key. Check the loading direction of the cards. Use undamaged cards. Check the specifications of the magnetic encoder.
Chip prt#1:Error	During operation of the IC option 1, data reception by the computer was interrupted.	Yes Press the SET Key.
Chip prt#2:Error	During operation of the IC option 2, data reception by the computer was interrupted.	Yes Press the SET Key.
External Box	During operation of the external box, data reception by the computer was interrupted.	Yes Press the SET Key.

4-3 Diagnosis help

In this section, you will find all the information you need to carry out a few simple checks that you may be asked to run by your Evolis dealer to help you as effectively as possible.

> Identifying installed software versions

You can also identify the version of the print driver installed as follows:

- 1 From the **Start** button found bottom-left on the Windows task bar, select **Printers and faxes**.
- 2 Select your printer and double click.
- 3 From the **Printer** menu, select **Printing preferences**.
- 4 Go to the **Card** tab and then click **Version**.



4-4 Troubleshooting



Do not attempt to use tools or other items to repair your printer in the event of problems, in case major damage is caused.

4-4a PRINTING PROBLEMS

> Nothing prints?

- 1 Check the print driver**
Check that there is a print driver for your printer in the Windows configuration.
Check that the printer is selected as the default printer.
- 2 Check the printer's power supply**
Check that the power cable is correctly connected to the printer and to a working electrical socket.
The printer is on and the display unit says [Ready].
- 3 Check the USB cable**
Check that the USB cable is connecting the printer to your computer.
- 4 Check the ink ribbon and the Transfer film**
Check that the ink ribbon and the Transfer film are fitted correctly and that the Decurl section' is locked in place.
- 5 Check the cards**
Check that there are cards in the card feeder.
Check that no cards are jammed in the printer.
- 6 Print a test card**
See elsewhere in this section for the procedure to be followed.

> Blank card ejected

- 1 Check the ink ribbon and the Transfer film**
Check that the ink ribbon and the Transfer film are not finished or damaged. Replace them or re-install them if necessary.
- 2 The print head may be damaged**
Print a test card.
If the test card does not print, contact an Evolis reseller for technical support or visit the website at www.evolis.com.



> Poor print quality?

Small blemishes on the card



- **The card surface may be dirty.**
Check that your cards are perfectly clean.
Use new cards.
Avoid using the printer in locations with excessive dust or dirt.
- **Transportation rollers.**
Use a cleaning card to clean the transportation rollers.
See section on how to clean transportation rollers page 34

Horizontal white lines



- **The ribbon is not correctly fitted.**
Check that the ink ribbon and the Transfer film are correctly positioned in the printer.
Check that there are no wrinkles on the ink ribbon and on the Transfer film surfaces.
- **Print head dirty or damaged.**
Clean the print head.

Blurred image

- **The ink ribbon or the Transfer film is not correctly fitted.**

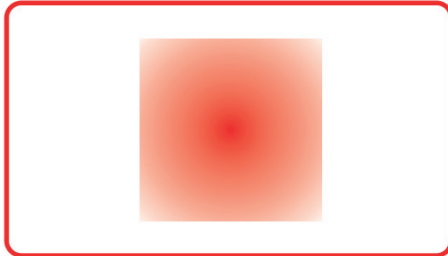

- Check that the ink ribbon and the Transfer film are correctly positioned in the printer.
Check that there are no wrinkles on the ink ribbon and Transfer film surfaces.
- **Poor ribbon synchronisation.**
Open and close the front cover to synchronise the ribbon.
- **Dirty printer or cleaning rollers.**
- **Use of incompatible cards.**
Check that the cards used match the specifications.



*We recommend that you obtain your cards from an Evolis reseller.
Use of cards obtained elsewhere is liable to adversely affect print quality and/or damage the print head.
If problems persist, please contact your Evolis reseller.*



The card is bent

- Secondary transfer conditions are not optimum.
- See section correct card curl.

Print flakes off

- Secondary transfer conditions are not optimum.
- Set secondary transfer conditions in accordance with cards used.

White cards

- Check that the ink ribbon is fitted correctly.

> Partial or incorrect printing

1 Check the print settings

Check that no area of the card design to be printed is outside the print margins.
Check the document orientation (portrait or landscape) in the print driver configuration.

2 Check the interface cable

If irregular characters are printed, check that you are in fact using the USB cable supplied with your printer.
Check the connection between the computer and the printer.
Try using another cable of the same type.

3 Check that the printer is clean

Clean the printer, especially the cleaning rollers.
See the maintenance section.

4 Check that the cards are clean

Store your cards protected from dust.

5 Check the ink ribbon and the Transfer film

Check that the ink ribbon and the Transfer film are fitted correctly.
Check that the ink ribbon and the Transfer film spool freely.

6 Check the print head

Should horizontal straight lines appear on printed cards, it is likely that the print head is dirty or damaged.
See the section on maintenance and troubleshooting. If the problem persists, contact an Evolis dealer or visit the website at www.evolis.com.

> Correcting card curl

- 1 Switch from Normal Mode to User Mode (see section 4-1b)
- 2 Press the ▼ key until [Card Setup] is displayed. Then press the SET Key.
- 3 Press the ▼ key until [Decurl Time(s)] is displayed. Then press the SET Key.
- 4 Change the settings by using the ▼/▲ Keys. You can set the decurl duration from 0-5 seconds. There is no decurl if the settings value is set to «0».
- 5 Press the SET Key to fix the changes.

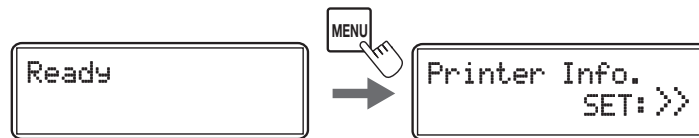

1

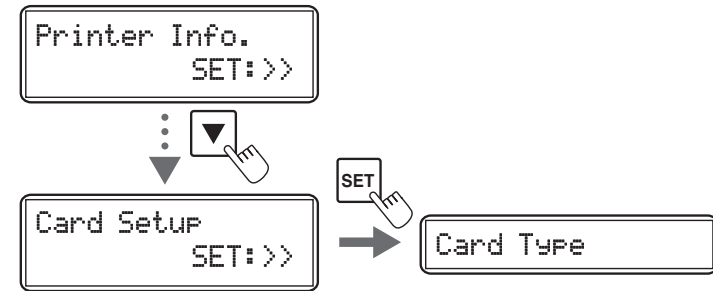

2

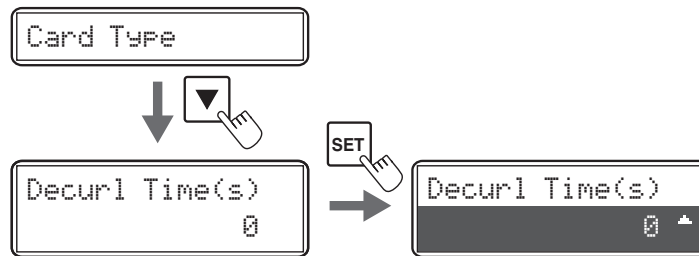

3

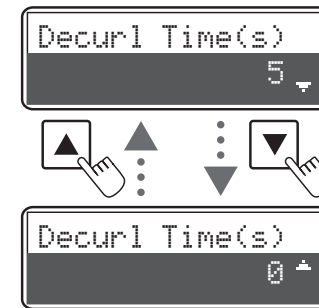

4



The factory default setting is «0».

You can also change the settings by using the printer driver.

Secondary transfer conditions that have not been optimized and application of excess heat are major causes of cards curling after printing. Please adjust the secondary transfer conditions.

4-4b FREEING JAMMED CARDS



Do not turn your printer off, as this cancels pending print jobs in the printer's memory.



Never use any kind of tool (screwdriver, sharp object, etc.) to free the card. You risk causing serious damage to the rollers, especially the unit's hot roller.

Any such damage will not be eligible for cover under the warranty!

To prevent card jams:

- ① Check that the card thickness gauge is correctly adjusted.
- ② Check that the thickness of the cards used matches the specifications set out in Appendix A "Technical specifications" in this manual.
- ③ Check that the cards are flat.
- ④ Check that the cards are not stuck together. Shuffle the cards before loading them.

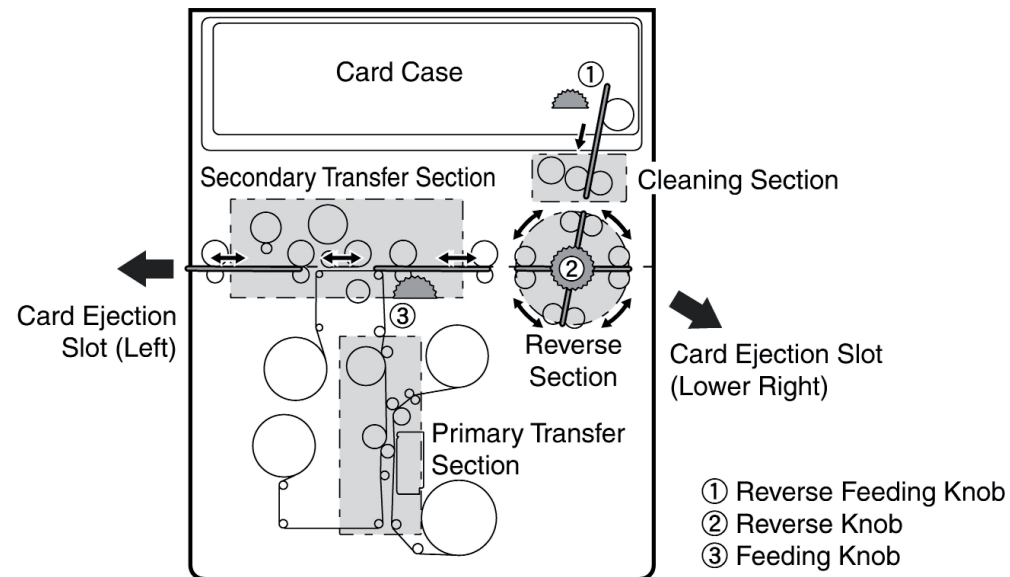

➤ Freeing a card in card feeder

When a card becomes jammed in the card feeder, the message 'Card Jam Feeder' appears on the control panel display. Print jobs are interrupted.

Do not turn the device off, as this will result in the loss of current print jobs stored in the printer's memory.

- ➊ Open the top printer cover and the front cover.
- ➋ Remove the card feeder.
- ➌ If the most right card is partially fed into the printer, slowly pull it out by hand.
- ➍ Insert cards into the card feeder.
- ➎ Close the card feeder and the printer cover.
- ➏ Press the SET Key. The error message on the LCD panel disappears and the printer restarts.

➤ Freeing a card in the Retransfer unit

When a card becomes jammed in the card feeder, the message 'Card Jam Feeder' appears on the control panel display. Print jobs are interrupted.

Do not turn the device off, as this will result in the loss of current print jobs stored in the printer's memory.

- ➊ Open the top printer cover.
- ➋ Remove the card feeder.
- ➌ Rotate the reverse feeding wheel. Remove cards jammed in the cleaning section from the feed slot.
- ➍ Return the card feeder and insert cards.
- ➎ Close the card feeder and the printer cover.
- ➏ Press the SET Key. The error message on the LCD panel disappears and the printer restarts.



> Freeing a card in the reverse section

- 1 Open the top printer cover and the front cover.
- 2 Remove the card feeder.
- 3 Release the lock on the decurl section as shown before lifting.
- 4 Remove the cleaning roller and cleaning tape cassette.
- 5 Rotate the reverse wheel and rotate the feeding wheel left or right. Cards will be ejected by the right or left ejection slot (depending on the rotation of the button).
- 6 Insert cards into the card feeder.
- 7 Before closing the top cover and front cover, return the card feeder, decurl section, cleaning roller and cleaning tape cassette their original positions.
- 8 Press the SET Key. The error message on the LCD panel disappears and the printer restarts.

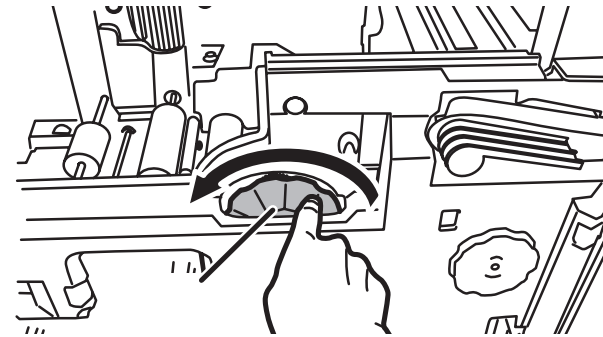

Once the card is free, make sure that the film is correctly positioned and then close the printer cover. The printer restarts.



If the Retransfer unit is too hot, turn the printer off and wait for the module to cool down (this can take several minutes). Try once more to free the card manually. If, despite your best efforts, the card remains jammed, contact your Evolis reseller for on-site assistance from an engineer.

4-4c REPLACING THE PRINT HEAD

The print head is a sensitive component of your equipment. It determines the print quality, and regular servicing along with an immediate environment free from dust or other particles ensure a lengthy useful life. Nonetheless, the print head may sometimes need to be replaced. Before doing anything else, please contact your Evolis reseller in order to check the advisability of replacing the print head. The reseller will supply a new print head if need be.



Evolis has set up a scheme for exchanging defective print heads during the printer's warranty period. Your equipment is eligible under the scheme if:

- You use only Evolis consumables (ribbons and maintenance products).
- You have followed the cleaning and servicing cycles scrupulously.
- You are working in a dust-free environment complying with the technical specifications.

4-4d UPDATING THE FIRMWARE (UNDER WINDOWS)

Updating the firmware is a simple operation but one which, if not properly completed, can result in your printer breaking down. Before any update, please contact your Evolis reseller who will be able to guide you on the advisability or otherwise of carrying out an upgrade. In general, such updates are only required in the event of problem or malfunction that has been clearly identified by your Evolis reseller.

Updates can be downloaded from the website at www.evolis.com:

- ① Go to drivers & support section
- ② Select your printer model.
- ③ Then click on the file for the corresponding Firmware.
- ④ Accept the download then save the file in a directory on your hard drive. The firmware may be stored compressed as a zip file, which you will need to extract.
- ⑤ Then go to **Control Panel, Devices and Printers, Printer Properties, Utility** and click on **Printer firmware update**. Now look in the directory for the firmware installation program, and open it.
- ⑥ When prompted by the program, click on the **Download button** to run the job. The firmware download is in progress.
- ⑦ After about thirty seconds, the firmware has transferred to the printer and the operation is complete.
- ⑧ If the printer is not showing a '**READY**' status, this means that the update has not been carried out correctly or, possibly, that the printer is not working properly. Check the connection cables and run a new update.

The update is complete, and your equipment is ready to customise your cards.



Never interrupt the transfer between computer and printer during the download phase (powering off the printer or computer, unplugging a cable). This would result in a complete inability to restart the printer. Should such an incident occur, please contact your Evolis reseller.

4-5 Reduce printer power consumption

Select the power saving mode for when the printer is not being used.

- 1 Switch from Normal Mode to User mode (see section 4-1b)
- 2 Press the ▼ Key until [Printer Setup] is displayed, then press the SET Key.
- 3 Press the ▼ Key until [Power Save Mode] is displayed, then press the SET Key.
- 4 Change the settings by using the ▼/▲ Keys, then press the SET Key.

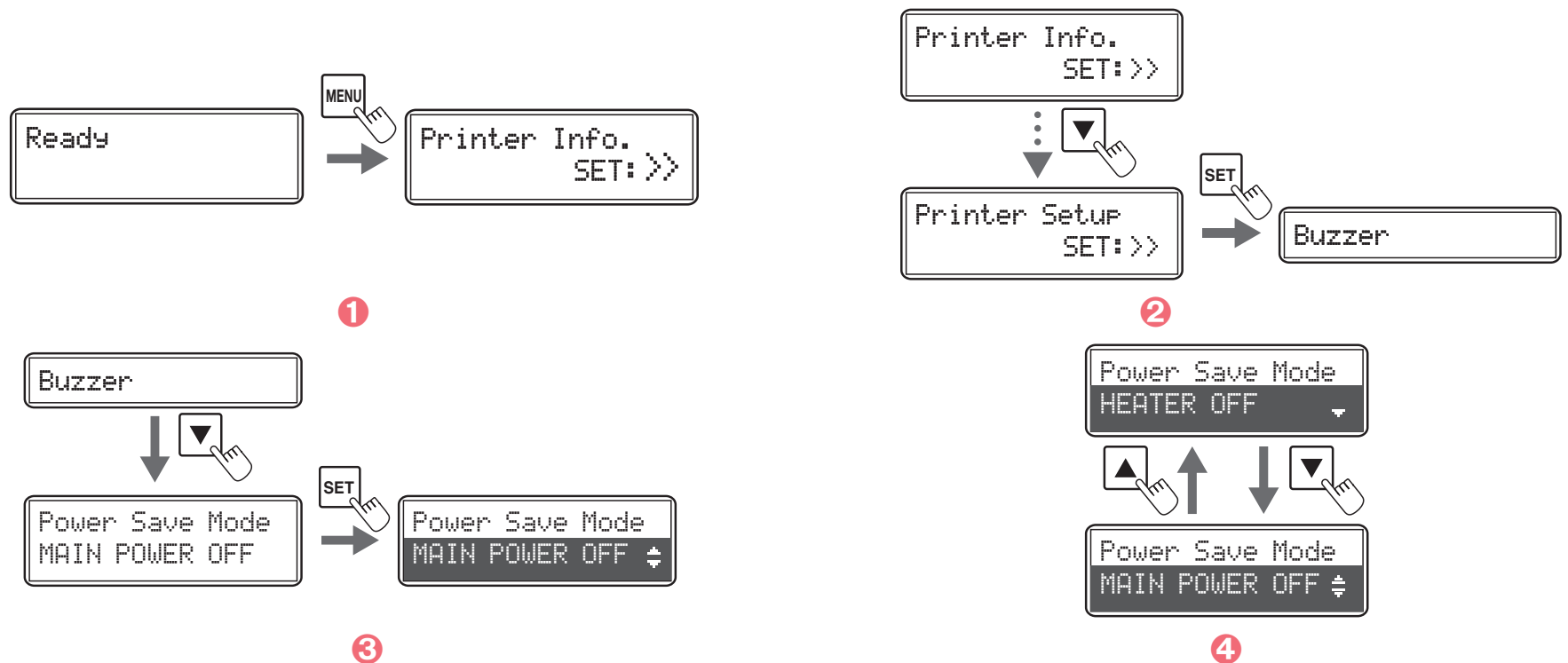

NOTE

The factory default setting is [HEATER OFF].
You can also reduce the printer power consumption on the printer driver.

4-6 Counting the Number of cards that are printed

You can also count the number of cards that have been printed in a specified period of time by resetting the count with the SET Key.

- ① Switch from Normal Mode to User mode (see section 4-1b)
- ② Confirm that [Printer Info] appears, and press the SET Key.
- ③ Confirm the [Card Count] display. Pressing the SET Key will return the display to [0].

You can also display the total number of sides that are printed. This can be used as a guideline for doing maintenance.

- ④ Press the ▼ Key until [Total Count] is displayed. This count cannot be reset.

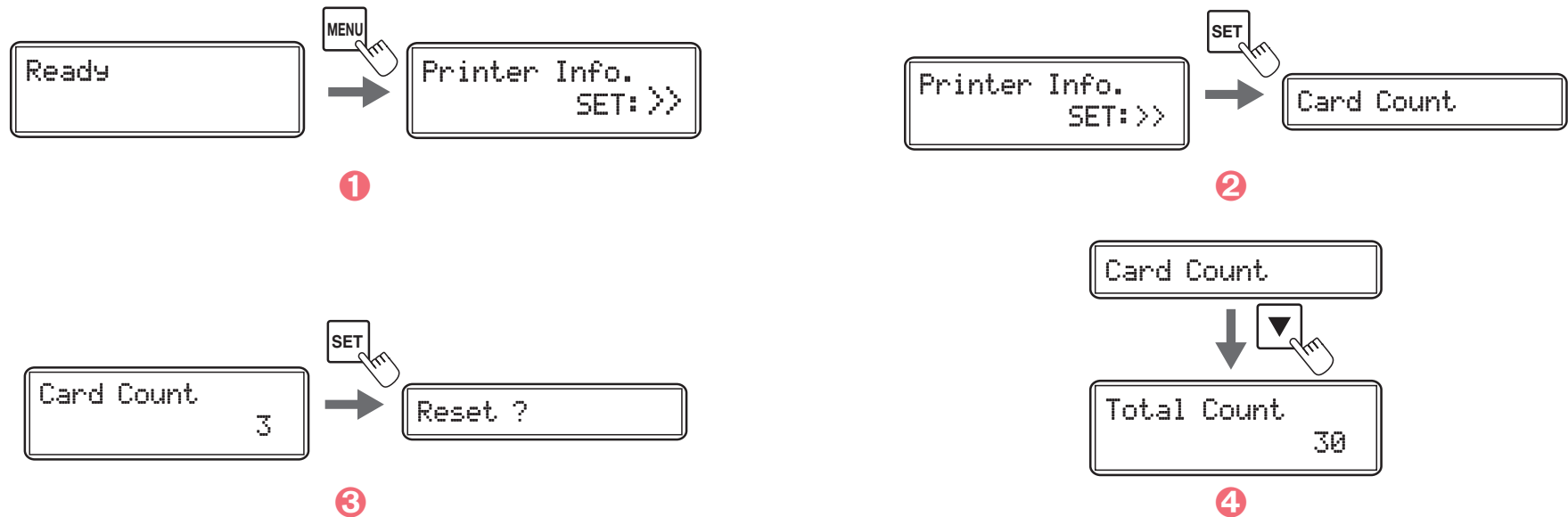

The Total count displays shows several cards have been printed when the printer is shipped from the factory because the count increases during the production process. You can also display the total count and the count of cards printed on the printer driver.

4-7 Checking the types of Ink ribbon and Transfer film that are loaded

- ① Switch from Normal Mode to User mode (see section 4-1b).
- ② Confirm that [Printer Info] appears, and press the SET Key.
- ③ Press the ▼ Key until [Ribbon Type] or [Film Type] is displayed.

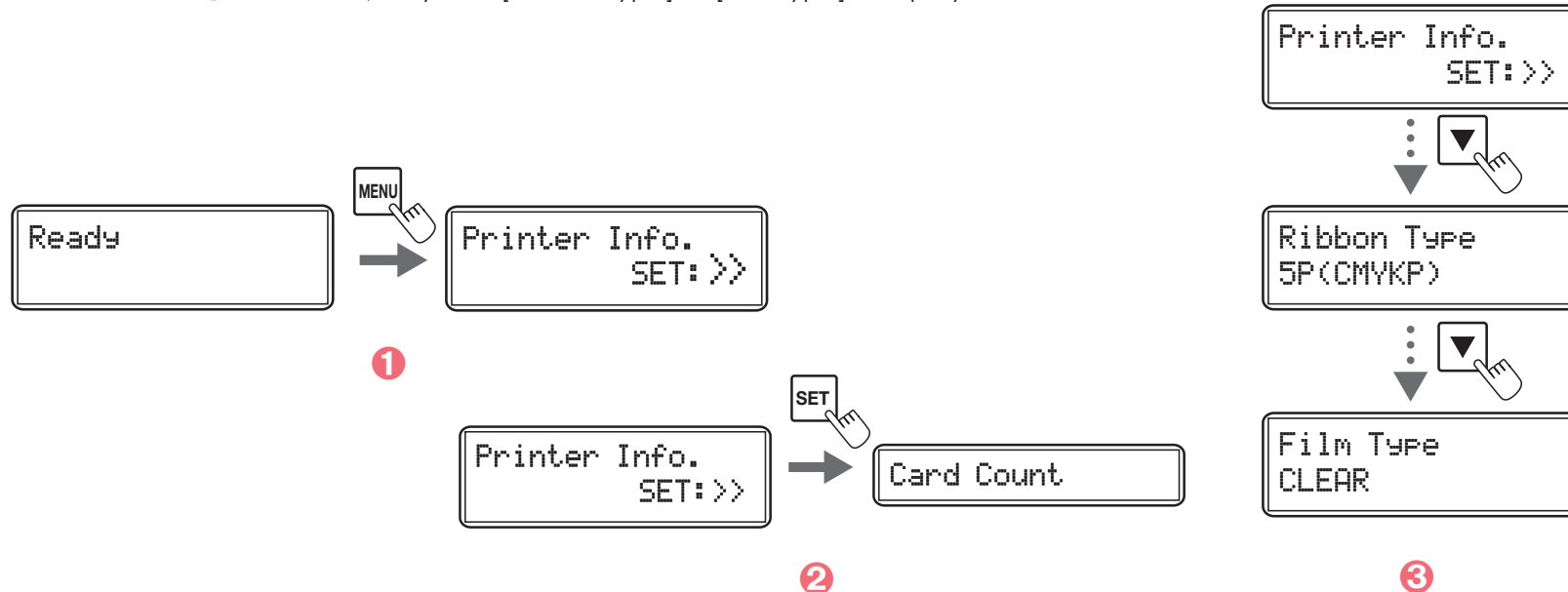

You can also check the types of ink ribbon that is loaded on the printer driver:

- ① From the **Start** button found bottom-left on the Windows task bar, select **Printers and faxes**.
- ② Select your printer and double click.
- ③ From the **Printer** menu, select **Printing preferences**.
- ④ Go to the **Maintenance** tab and then click **Ribbon Details**.

4-8 Checking the program version and serial number

- ① Switch from Normal Mode to User mode (see section 4-1b)
- ② Press the ▼ Key until [Version] is displayed, then press the SET Key.
- ③ Press the ▼/▲ Keys to display the information to check.

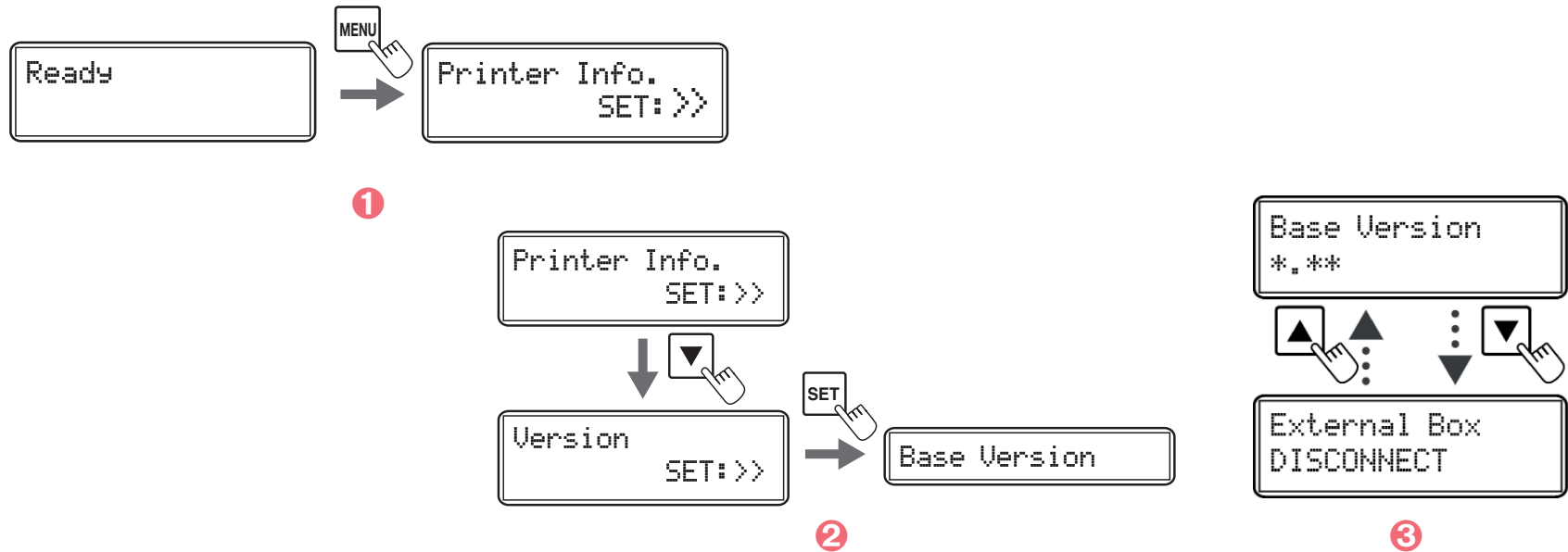

The ▼/▲ Keys allows you to switch between [Base Version], [Main Version], [Printer S/N], [Printhead S/N], [Magnetic Encoder],[Chip port #1], [Chip port #2], [External Box].

You can also check the program version and serial number on the printer driver:

- ① From the **Start** button found bottom-left on the Windows task bar, select **Printers and faxes**.
- ② Select your printer and double click.
- ③ From the **Printer** menu, select **Printing preferences**.
- ④ Go to the **Maintenance** tab and then click **Printer operation panel**.
- ⑤ Double click on **User Mode** and then click on **Version**.

4-9 Turning the Error alarm ON or OFF

The initial setting is for the buzzer to sound when an error occurs. You can set the buzzer so that it does not sound.

- 1 Switch from Normal Mode to User mode (see section 4-1b)
- 2 Press the ▼ Key until [Printer Setup] is displayed, then press the SET Key.
- 3 Confirm that [Buzzer] appears, and press the SET Key
- 4 Change the settings by using the ▼/▲ Keys, then press the SET Key.

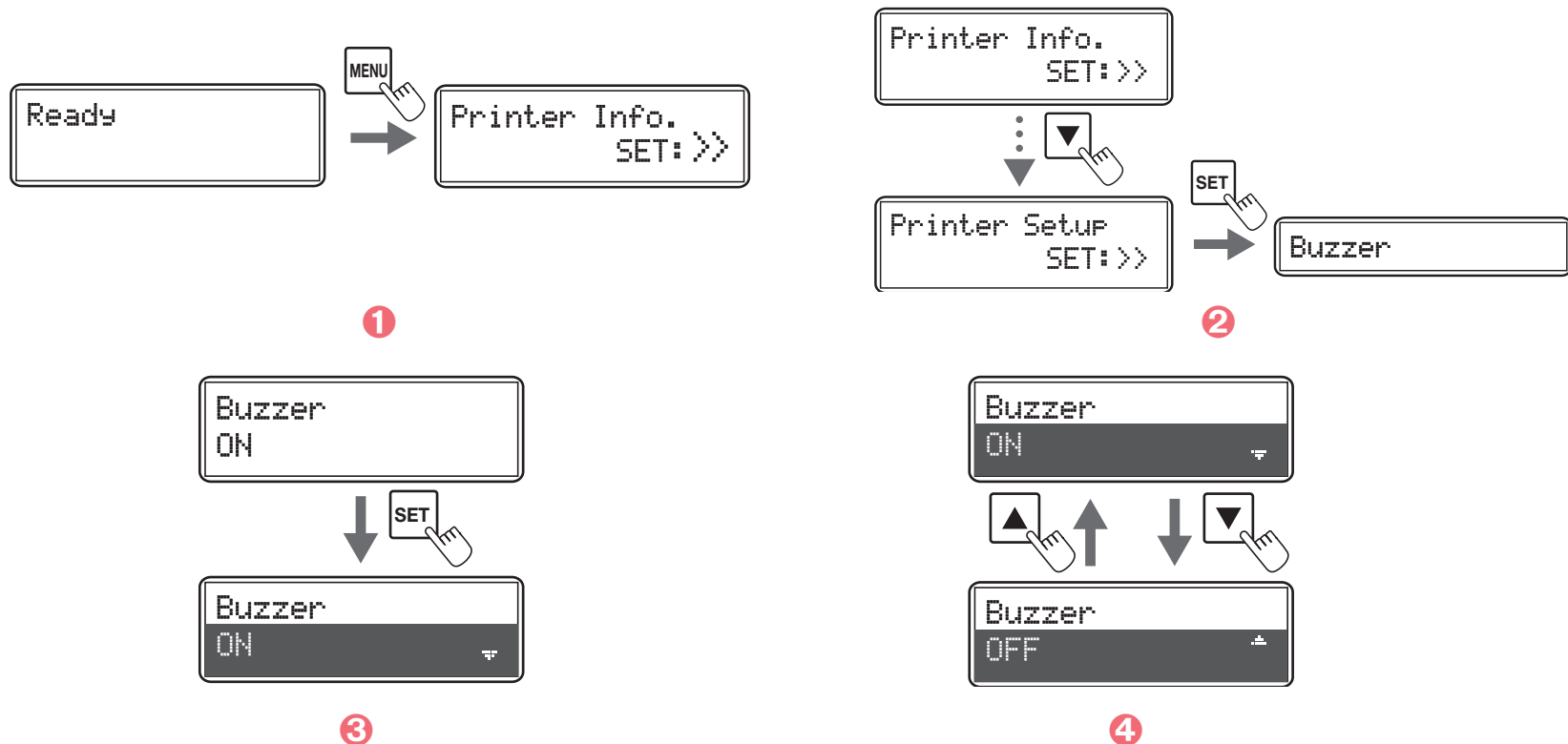
NOTE

You can also turn the error alarm ON or OFF on the printer driver.

4-10 Others functionalities

Some extra functionalities are by factory default disabled, here we will see how to enabled them.

➤ Parallel print

By default the Parallel Print is OFF, the printer does not print another card until the previous card finishes printing (prints one card at a time). This functionality allows the printer to performs parallel processing (continuous printing). It prints up to two cards at once through parallel processing within the printer.

This functionality increase the printing speed, however it does not manage the errors. For example, when an error of encoding occurs, the printer carries on and does not re-encode the card (the card is ejected by the reject slot).

- ➊ Switch from Normal mode to Service mode. To do so, keep pressing the MENU key and in the same time press the ▲ key, ▼ key, and again ▲ key, ▼ key. [Service Mode] appears. You can stop pressing the MENU Key.
- ➋ Press the ▼ Key until [Printer Setup] is displayed. Then press the SET Key.
- ➌ Press the ▼ Key until [Parallel Print] is displayed. Then press the SET Key.
- ➍ Change the settings by using the ▼/▲ Keys, [ON] or [OFF], then press the SET Key.

➤ Card Empty Check

By default the Card Empty Check is OFF, the LCD printer displays an error when the printer detects the absence of cards while accepting a print request (Starts printing after canceling the error). This functionalities allows the printer to display an error and wait until it detects cards again.

- ➊ Switch from Normal mode to Service mode. To do so, keep pressing the MENU key and in the same time press the ▲ key, ▼ key, and again ▲ key, ▼ key. [Service Mode] appears. You can stop pressing the MENU Key.
- ➋ Press the ▼ Key until [Printer Setup] is displayed. Then press the SET Key.
- ➌ Press the ▼ Key until [Card Empty Check] is displayed. Then press the SET Key.
- ➍ Change the settings by using the ▼/▲ Keys, [ON] or [OFF], then press the SET Key.



> Short Size Print

This functionality turns partial printing of color data on and off.

By default the printer always prints (temporary transfer) on the entire surface of card. If you turn the Short Size Print ON the printer will perform partial printing (primary transfer) on the effective area (zone with data other than 0 tone) only within color data.

It may reduce the time required to print the cards depending of the design or layout of the color data.

- 1 Switch from Normal mode to Service mode. To do so, keep pressing the MENU key and in the same time press the ▲ key, ▼ key, and again ▲ key, ▼ key. [Service Mode] appears. You can stop pressing the MENU Key.
- 2 Press the ▼ Key until [Printer Setup] is displayed. Then press the SET Key.
- 3 Press the ▼ Key until [Short Size Print] is displayed. Then press the SET Key.
- 4 Change the settings by using the ▼/▲ Keys, [ON] or [OFF], then press the SET Key.

> Language

Set the **Language** to be used for displaying error messages and for the user mode menu on the LCD screen.

By default the LCD displays messages in English but the simplified Chinese is also available.

- 1 Switch from Normal mode to Service mode. To do so, keep pressing the MENU key and in the same time press the ▲ key, ▼ key, and again ▲ key, ▼ key. [Service Mode] appears. You can stop pressing the MENU Key.
- 2 Press the ▼ Key until [Printer Setup] is displayed. Then press the SET Key.
- 3 Press the ▼ Key until [Language] is displayed. Then press the SET Key.
- 4 Change the settings by using the ▼/▲ Keys, [ENGLISH] or [CHINESE], then press the SET Key.

4-11 Technical support

If you are having difficulties in configuring and using your printer, read this manual carefully.

If you do not manage to solve your problem, you can obtain further information and help from the Evolis partner network.

4-11a EVOLIS PARTNER NETWORK

For any unresolved technical problem, contact an Evolis reseller. If you do not know any Evolis resellers, visit the www.evolis.com website and send us your question. Evolis will pass on the contact details of your nearest Evolis reseller. When calling an Evolis reseller, you do need to be close to your computer and ready to provide the following information:

- ① Your printer model and serial number.
- ② The configuration and operating system that you are using.
- ③ A description of the incident that has occurred.
- ④ A description of the steps that you have taken to resolve the problem.

In addition, to enable you to find answers to your questions 24/7, the www.evolis.com website includes a number of aspects related to day-to-day use of your printer.

4-11b FINDING INFORMATION ON WWW.EVOLIS.COM

If you need additional technical help, you will find a great deal of information on using and troubleshooting Evolis printers under the **Drivers and Support** section on the Evolis website at www.evolis.com.

This section offers downloads of the latest versions of firmware, print drivers and user manuals, videos about using and maintaining Evolis printers, and an FAQ* section giving answers to the most frequently asked questions.

*FAQ : *Frequently Asked Questions*

Appendix A

A1 - Technical specifications

This section presents your printer's technical printing properties.

> General features

- Dual-sided printing (standart)
- Reverse transfer printing
- Over the edge printing
- Color dye sublimation and resin monochrome retransfer
- 600 dpi print head (23.6 dots/mm)
- Bitmap: 24 bits, R/G/B 256 level
- Printout: Y/M/C 256 level
- 64 MB of memory (RAM)

> Printing performances

- Full cards:
 - Single side (YMCK): 25 s/card - 144 cards/hour
 - Dual side (YMCKK): 37.5 s/card - 96 cards/hour

> Additional encoding modules

- Available modules:
 - Magnetic stripe encoder ISO 7811
 - Dual contact and contactless encoder
- Encoder connectivity: internal USB hub, 1 port available
- Encoding options can be combined
- Factory ordered

> Interfaces

- USB 2.0
- Ethernet TCP-IP 10BaseT, 100BaseT (Traffic Led)



> Safety

- RFID locking key
- Support for security lock (Kensington® type)
- Centralized locking system to secure access to blank cards, ribbon and film (optional)²

²Option subject to approval from Evolis

> Card management and specifications

- Card feeder: 250 cards (0.76 mm - 30 mil)
- Card output hopper: 250 cards (0.76 mm - 30 mil)
- Reject tray capacity: 30 cards (0.76 mm - 30 mil)³
- Card thickness: 0.76 mm (30 mil), manual adjustment
- Card types:
 - PVC cards
 - Composite PVC cards
 - PET-F cards
 - PET-G cards
 - Polycarbonate cards
 - ABS cards
- Card format: ISO CR80 - ISO 7810 (53.98 x 85.60 mm - 3.370" x 2.125")

³Delivered with any printer including encoding option(s)

> Evolis High Trust® ribbons

To maximize the quality and durability of printed cards, the lifespan of the print head and the overall printer reliability, use Evolis High Trust® ribbons.

- Ribbon capacity:
 - Clear Transfer film: 500 prints/roll
 - Holographic Transfer film: 400 prints/roll
 - YMCK: 500 prints/roll
 - YMCKK: 400 prints/roll
 - YMCKI (for cards with chip and/or magnetic strip): 400 prints/roll
 - YMCKH (for Polycarbonate cards): 400 prints/roll
 - YMCFK (UV ink): 400 prints/roll



> Software

- Compatible with Windows™ XP SP2 32, Vista 32, W7 32/64 and W8 32/64

> Display

- Two-line LCD display and LED status indicator
- Printer graphical notifications: empty input hopper, empty/low level ribbon alert...

> Certifications and statement of compliance

- RoHS
- CE, UKCA, UL, IEC
- FCC (Evolis contact: Evolis, Rising Sun Mills, 188 Valley St., Suite 421, RI 02909 Providence, USA, evolisnortham@evolis.com)

> Power supply

- AC90-125V, 220-240V, 50/60Hz

> Operating environment

- Min/max operating temperature: 10° / 30° C (50°/86°F)
- Humidity: 20% to 80% non-condensing
- Min/max storage temperature: -20° / 60° C (-4° / 140°F)
- Storage humidity: 20% to 90% non-condensing
- Operating ventilation: open air

> Sound (evaluated according to the ISO 7779 standard)

Sound pressure in assistant positions LpAm (color mode YMCK)

- When operating: 53 dB (A)
- While waiting: 45 dB (A)

> Packaging content

- Printer
- CD-ROM with printer drivers, user manuals and Quick Start
- Cleaning materials
- USB cable
- Output hopper
- Power cord



A

Avansia

> **Size and weight**

- Dimensions (HxWxD): 436x340x297 mm (17.16"x13.38"x11.69")
- Weight: 20 kg (44.09 lbs)

> **Warranty⁴**

- 3 years for printer, lifetime warranty on print head

⁴Warranty subject to observance of specific conditions and use of Evolis High Trust[®] ribbons

Appendix B

B1 - Encoding options

Some models of Evolis printers are equipped with encoding systems which are used to customise magnetic strips, and contact and contactless smartcards.

Depending on the model, it is possible to install up to three types of encoder in the printer (magnetic strip, contact and contactless smartcards).

B1a - MAGNETIC STRIP ENCODING

A printer fitted with a magnetic encoder works in exactly the same way as a basic card printer. The Evolis encoder encodes the magnetic strips in a single pass then runs a data check.

Configurable as high coercivity (HiCo) or low coercivity (LoCo) by a simple click in the Windows print driver, Evolis magnetic encoders are however shipped with a default setting of high coercivity (HiCo), unless otherwise requested when placing the order.

➤ Location of the magnetic encoder

The magnetic encoder is a module fitted in the factory. The read-write head is located in a module under the flip-over station. The encoding sequence for a card is always carried out before the printing.



*Use only magnetic strip cards that comply with ISO 7810 and ISO 7811 standards.
The magnetic strip must be moulded into the card to work properly.
Never use cards with a glued-on magnetic strip.*



> Card positioning

You can set the orientation of loading magnetic cards.



*You can also change the settings by using the printer driver.
This setting is only available when the optional encoder unit is attached.*

- 1 Switch from Normal mode to User mode.
- 2 Press the ▼ Key until [Card Setup] is displayed. Then press the SET Key.
- 3 Press the ▼ Key until [Set card side] is displayed. Then press the SET Key.
- 4 Change the settings [Standard] or [Reverse] by using ▼/▲ Keys, then press the SET key.

[Standard] :

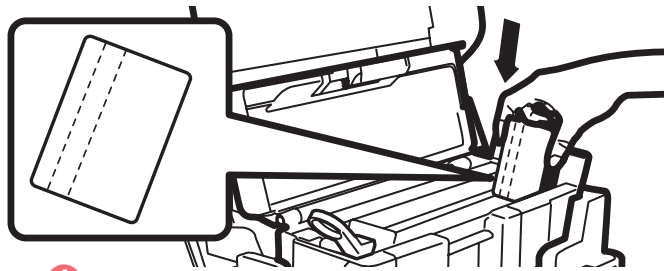

- 1 Open the Top cover.
- 2 Open the card feeder.
- 3 Insert magnetic cards depending on the mode.
- 4 Close the card feeder and the top cover.

[Reverse] :

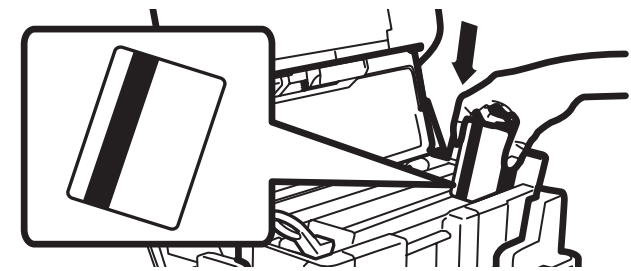

*The factory default setting is [Standard].
Printing on the magnetic strip terminal cannot be guaranteed.*



► Configuring the Windows print driver

Coercivity sets the magnetic encoding to high (HiCo) or low (LoCo) coercivity. A magnetic strip that is encoded in high coercivity is more resistant to external disturbance than a magnetic strip encoded using low coercivity.

How to configure the coercivity:

- ❶ Switch from Normal Mode to Options mode. To do so, maintain the MENU Key pushed 5 seconds. Press the ▼ Key until [Options Mode] is displayed. Then press the SET Key.
- ❷ [Magnetic encoder] is displayed, press the SET Key.
- ❸ Press the ▼ or ▲ Key until [Coercivity] is displayed. Then press the SET Key.
- ❹ Change the settings by using the ▲/▼ Keys, [HIGH] or [LOW], then press the SET Key.

► ISO 7811 magnetic encoding standards

Track number	Separator	Density	Character set	Number of characters
Track 1	^	210 ppp ¹	Alphanumeric (ASCII 20-95) ²	79 ³
Track 2	=	75 ppp ¹	Numeric (ASCII 48-62) ²	40 ³
Track 3	=	210 ppp ¹	Numeric (ASCII 78-62) ²	107 ³

¹ bits per inch

² Except for the "?" character

³ Including the Start, Stop and LRC characters which are automatically handled by the magnetic encoder



B1b - CONTACT SMARTCARD ENCODING

A printer fitted with a smartcard contact station works in exactly the same way as a basic card printer. The Evolis smartcard contact station is used to program chips to ISO 7816-2 standards.

> Contact station location

The contact station is a module fitted in the factory. It is located under the flip-over station. To make contact with the station, the smartcard is pushed into the station. The programming sequence for a smartcard is always carried out before the printing.



**Use only smartcards compliant with the ISO 7816-2 standard.
Never print over the chip.**

> Card positioning

Before loading IC cards, you need to set the orientation of cards.



The factory default setting is [Standard].

- 1 Switch from Normal mode to User mode.
- 2 Press the ▼ Key until [Card Setup] is displayed. Then press the SET Key.
- 3 Press the ▼ Key until [Set card side] is displayed. Then press the SET Key.
- 4 Change the settings [Standard] or [Reverse] by using ▼/▲ Keys, then press the SET key.

[Standard] :

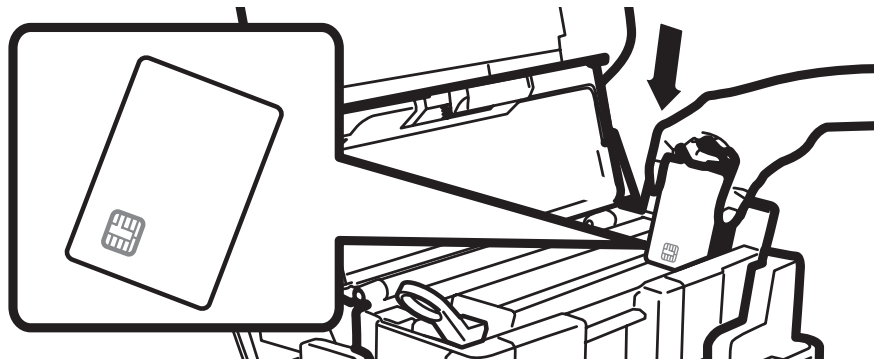

[Reverse] :

The IC terminal is on the rear surface of the card

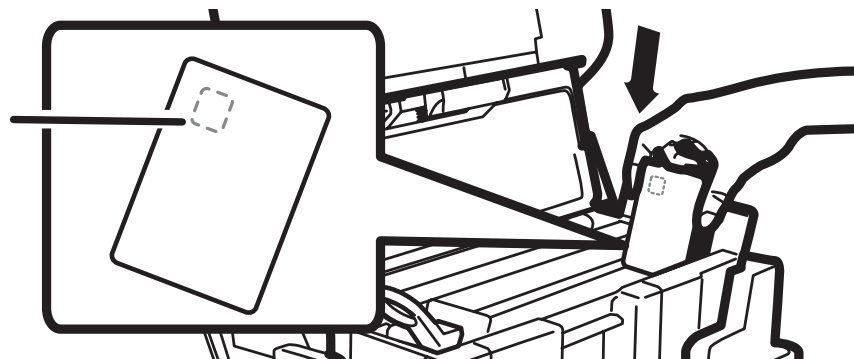

- ① Open the Top cover.
- ② Open the card feeder.
- ③ Insert IC cards depending on the mode. The IC cards should be always positioned with the IC terminal near the cover top.
- ④ Close the card feeder and the top cover.

NOTE

Printing on the IC terminal cannot be guaranteed.



DB-9 connector pins	Smartcard contact points
1	C1 : Vcc
2	C2 : RST, Reset
3	C3 : CLK, Clock
4	C4 : Reserved
5	C5 : GND, Ground
6	C6 : Vpp
7	C7 : I/O, Input/Output
8	C8 : Reserved
9	C9 : OPTO+, Card detection signal

A sequence of commands must be sent via the printer's interface to insert a card into the printer then position it under the station and establish contact (see programming manual).

The command sequence is as follows:

- A card is moved from the feeder to the contact station, and stops in it.
- The card is pushed upwards to make contact with the station.
- The printer connects the contact station to the DB-9 connector.
- The chip is programmed via the external coupler.



Refer to the Evolis printer SDK for further details on programming smartcards.

The Evolis product catalogue has printers equipped with a chip contact station and a built-in encoder. Depending on the model, these encoders connect to the PC via a USB interface.

B1c - CONTACTLESS SMARTCARD ENCODING

Evolis printers may be equipped with an encoding device for contactless smartcards (RFID). This consists of an encoding module and sometimes a detachable antenna.

Integration of such a module must be carried out by specialist. The Evolis product catalogue has printers equipped with a built-in encoder for contactless chips.

There is a very wide variety of contactless cards, and each card has specific technical properties associated with an equally specific type of encoder. See your Evolis reseller for further information.

➤ Location of the antenna (or the encoder including an antenna)

By means of a specific command, the card is positioned close to the antenna such that the card lies within its radio range.

Reading data from or writing data to the card can then start.

The programming sequence for a smartcard is always carried out before the printing.

➤ Card positioning

On the face of it, there are no restrictions on card positioning when programming in contactless mode.

However, the miniaturisation of components is bringing about the emergence of cards fitted with mini-antennae.

In this situation, please see your card supplier for further information about where such mini-antennae are located within the card, so as to present the card as close as possible to the encoder's antenna. Doing so will ensure optimum encoding of the cards.



➤ Computer connection

The encoder is integrated inside the printer, to connect it to your computer you just have to plug the USB cable from your printer to your computer.

A sequence of commands must be sent via the printer's interface to insert a card in the printer then position it close to the antenna to establish radio communication between the card and the encoder (see programming manual)

The command sequence is as follows:

- A card is moved from the feeder towards the antenna and is positioned nearby.
- The chip is programmed via the built-in encoder and the computer.



Refer to the Evolis printer SDK for further details on programming contactless smartcards.

Appendix C

C1 - Certifications

C1a - IC REGULATIONS

Canada, Industry Canada (IC) Notices

This Class B digital apparatus complies with Canadian ICES-003 and RSS-210.

Operation is subject to the following two conditions:

- (1) this device may not cause interference, and
- (2) this device must accept any interference, including interference that may cause undesired operation of the device.

Canada, avis d'Industry Canada (IC)

Cet appareil numérique de classe B est conforme aux normes canadiennes ICES-003 et RSS-210.

Son fonctionnement est soumis aux deux conditions suivantes:

- (1) cet appareil ne doit pas causer d'interférence et
- (2) cet appareil doit accepter toute interférence, notamment les interférences qui peuvent affecter son fonctionnement.

➤ (RSS-Gen §7.1.3)

This device complies with Industry Canada licence-exempt RSS standard(s). Operation is subject to the following two conditions:

- (1) this device may not cause interference, and
- (2) this device must accept any interference, including interference that may cause undesired operation of the device.

For Canada

Le présent appareil est conforme aux CNR d'Industrie Canada applicables aux appareils radio exempts de licence.

L'exploitation est autorisée aux deux conditions suivantes : (1) l'appareil ne doit pas produire de brouillage, et (2) l'utilisateur de l'appareil doit accepter tout brouillage radioélectrique subi, même si le brouillage est susceptible d'en compromettre le fonctionnement.

➤ (RSS-Gen §7.1.2)

Under Industry Canada regulations, this radio transmitter may only operate using an antenna of a type and maximum (or lesser) gain approved for the transmitter by Industry Canada. To reduce potential radio interference to other users, the antenna type and its gain should be so chosen that the equivalent isotropically radiated power (e.i.r.p.) is not more than that necessary for successful communication.

Conformément à la réglementation d'Industrie Canada, le présent émetteur radio peut fonctionner avec une antenne d'un type et d'un gain maximal (ou inférieur) approuvé pour l'émetteur par Industrie Canada. Dans le but de réduire les risques de brouillage radioélectrique à l'intention des autres utilisateurs, il faut choisir le type d'antenne et son gain de sorte que la puissance isotrope rayonnée équivalente (p.i.r.e.) ne dépasse pas l'intensité nécessaire à l'établissement d'une communication satisfaisante.

> (RSS-102)**IMPORTANT NOTE: Radiation Exposure Statement**

The available scientific evidence does not show that any health problems are associated with using low power wireless devices. There is no proof, however, that these low power wireless devices are absolutely safe. Low power Wireless devices emit low levels of radio frequency energy (RF) in the microwave range while being used. Whereas high levels of RF can produce health effects (by heating tissue), exposure of low-level RF that does not produce heating effects causes no known adverse health effects. Many studies of low-level RF exposures have not found any biological effects. Some studies have suggested that some biological effects might occur, but such findings have not been confirmed by additional research. This device (WNA1100) has been tested and found to comply with IC radiation exposure limits set forth for an uncontrolled environment and meets RSS-102 of the IC radio frequency (RF) Exposure rules.

Les connaissances scientifiques dont nous disposons n'ont mis en évidence aucun problème de santé associé à l'usage des appareils sans fil à faible puissance.

Nous ne sommes cependant pas en mesure de prouver que ces appareils sans fil à faible puissance sont entièrement sans danger. Les appareils sans fil à faible puissance émettent une énergie radioélectrique (RF) très faible dans le spectre des micro-ondes lorsqu'ils sont utilisés. Alors qu'une dose élevée de RF peut avoir des effets sur la santé (en chauffant les tissus), l'exposition à de faibles RF qui ne produisent pas de chaleur n'a pas de mauvais effets connus sur la santé. De nombreuses études ont été menées sur les expositions aux RF faibles et n'ont découvert aucun effet biologique. Certaines études ont suggéré qu'il pouvait y avoir certains effets biologiques, mais ces résultats n'ont pas été confirmés par des recherches supplémentaires. WNA1100 a été testé et jugé conforme aux limites d'exposition aux rayonnements énoncées pour un environnement non contrôlé et respecte les règles d'exposition aux fréquences radioélectriques (FR) RSS-102 de l'IC.

C1b - FCC REGULATION

➤ FCC part 15.21 of Information to user

The users manual or instruction manual for an intentional or unintentional radiator shall caution the user that changes or modifications not expressly approved by the party responsible for compliance could void the user's authority to operate the equipment. In cases where the manual is provided only in a form other than paper, such as on a computer disk or over the Internet, the information required by this section may be included in the manual in that alternative form, provided the user can reasonably be expected to have the capability to access information in that form.

Alterations or modifications carried out without appropriate authorization may invalidate the user's right to operate the equipment.

➤ FCC part 15.105(b) of Information to user

Note: This equipment has been tested and found to comply with the limits for a class B digital device, pursuant to part 15 of the FCC Rules. These limits are designed to provide reasonable protection against harmful interference in a residential installation.

This equipment generates, uses and can radiate radio frequency energy and, if not installed and used in accordance with the instructions, may cause harmful interference to radio communications. However, there is no guarantee that interference will not occur in a particular installation. If this equipment does cause harmful interference to radio or television reception, which can be determined by turning the equipment off and on, the user is encouraged to try to correct the interference by one or more of the following measures:

- Reorient or relocate the receiving.
- Increase the separation between the equipment and receiver.
- Connect the equipment into an outlet on a circuit different from that to which the receiver is connected.
- Consult the dealer or an experienced radio/TV technician for help.

C2 – DECLARATION OF CONFORMITY

Concerning the Safety and Electromagnetic Compatibility of Radio Equipment (RED 2014/53/EU, LVD 2014/35/EU, EMC 2014/30/EU Directives) and (RoHS3) 2015/863/EU

Manufacturer name: Evolis
 Manufacturer address: 14, avenue de la Fontaine
 Z.I. Angers Beaucoz 
 49070 Beaucoz , France

Material name: Card Printer
 Model: AVANSIA
 Year of fabrication: January 2021

I, the undersigned, Mr. Laurent Godard,
 Declare under my own responsibility that the product here above described
 complies with the essential applicable requirements, (particularly with those
 of the RED 2014/53/EU, LVD 2014/35/EU, EMC 2014/30/EU directives and
 (RoHS3) 2015/863/EU as follows:

Article 3.1 a: (electromagnetic compatibility protection requirement)
 Safety standard applied EN62368-1:2014 + A11:2017

Article 3.1 b: (electromagnetic compatibility protection requirements)
 EMC standard applied EN55024:2010
 EN55032:2012
 EN50364:2018
 EN61000-3-2:2014
 EN61000-3-3:2013
 EN301489-1 V2.1.1
 EN301489-3 V2.1.1



Article 3.2: (effective use of the radio frequency spectrum to avoid damaging interference)
 EMC standard applied EN300330 V2.1.1-2

EU RoHS EN IEC 63000:2018

Full name: Laurent Godard
 Title: R&D Director
 Date: 18 November 2021
 Signature: 

EUROPE - Norway Only: This product is designed for an IT power system with phase-to-phase voltage of 230 V. Earth grounding is via the polarized, 3-wire power cord.
 FI: "Laite on liitettävä suojamaadoitus koskettimilla varustettuun pistorasiaan"
 SE: "Apparaten skall anslutas till jordat uttag"
 NO: "Apparatet m  tilkoples jordet stikkontakt"
 DK: „Apparatets stikprop skal tilsluttes en stikkontakt med jord, som giver forbindelse til stikproppens jord“.

FCC Federal Communications Commission notice

Radio frequency interference in the United States



The Avansia Duplex Expert model complies with the following specification:
 FCC Part 15, Subpart A, Section 15.107(a) and Section 15.109(a) Class B
 Digital device

Additional information:

This equipment has been tested and found to comply with the limits for a Class B digital device, pursuant to part 15 of the FCC Rules. These limits are designed to provide reasonable protection against harmful interference in a residential installation. This equipment generates, uses and can radiate radio frequency energy and, if not installed and used in accordance with the instructions, may cause harmful interference to radio communications. However, there is no guarantee that interference will not occur in a particular installation. If this equipment does cause harmful interference to radio or television reception, which can be determined by turning the equipment off and on, the user is encouraged to try the following measures:

- Reorient or relocate the receiving antenna.
- Move the equipment away from the radio or television.
- Connect the equipment to a circuit other than that to which the receiver is connected.
- Consult the supplier or an experienced radio/TV technician.

Use of a shielded twisted pair cable is necessary to comply with the restrictions laid down by part 15 of the FCC Rules for Class B digital devices.

Pursuant to Part 15.21 of the FCC Rules, any changes or modifications made to this equipment without the express, written consent of the company Evolis may cause harmful interference and void the FCC authorization to operate this equipment.

We recommend keeping a distance of 20 cm between the user and the RFID module when it is in operation. This device is compliant with the RSS of Industry Canada applicable to radio devices exempt from licensing. Its use is authorized under the following two conditions: (1) The device must not cause jamming and (2) the device user must accept any radio-electrical jamming it experiences, even if this comprises its operation.

Japanese radio frequency interference (VCCI)



This equipment is Class B information technology equipment based on the rules laid down by the Voluntary Control Council For Interference by Information Technology Equipment (VCCI). Its use in or close to a residential area may cause radio interference. If this occurs, you must take appropriate steps.

この装置は、情報処理装置等電波障害自主規制協議会（VCCI）の基準に基づくクラスB情報技術装置です。この装置は、家庭環境で使用することを目的としていますが、この装置がラジオやテレビジョン受信機に近接して使用されると、受信障害を引き起こすことがあります。
 取扱説明書に従って正しい取り扱いをして下さい。



이 기기는 업무용(A급) 전자파적합기기로서 판매자 또는 사용자는 이 점을 주의하시기 바라며, 가정외의 지역에서 사용하는 것을 목적으로 합니다.

Appendix D

D1 – LAMINATION MODULE

D1a – Features of the Lamination Module

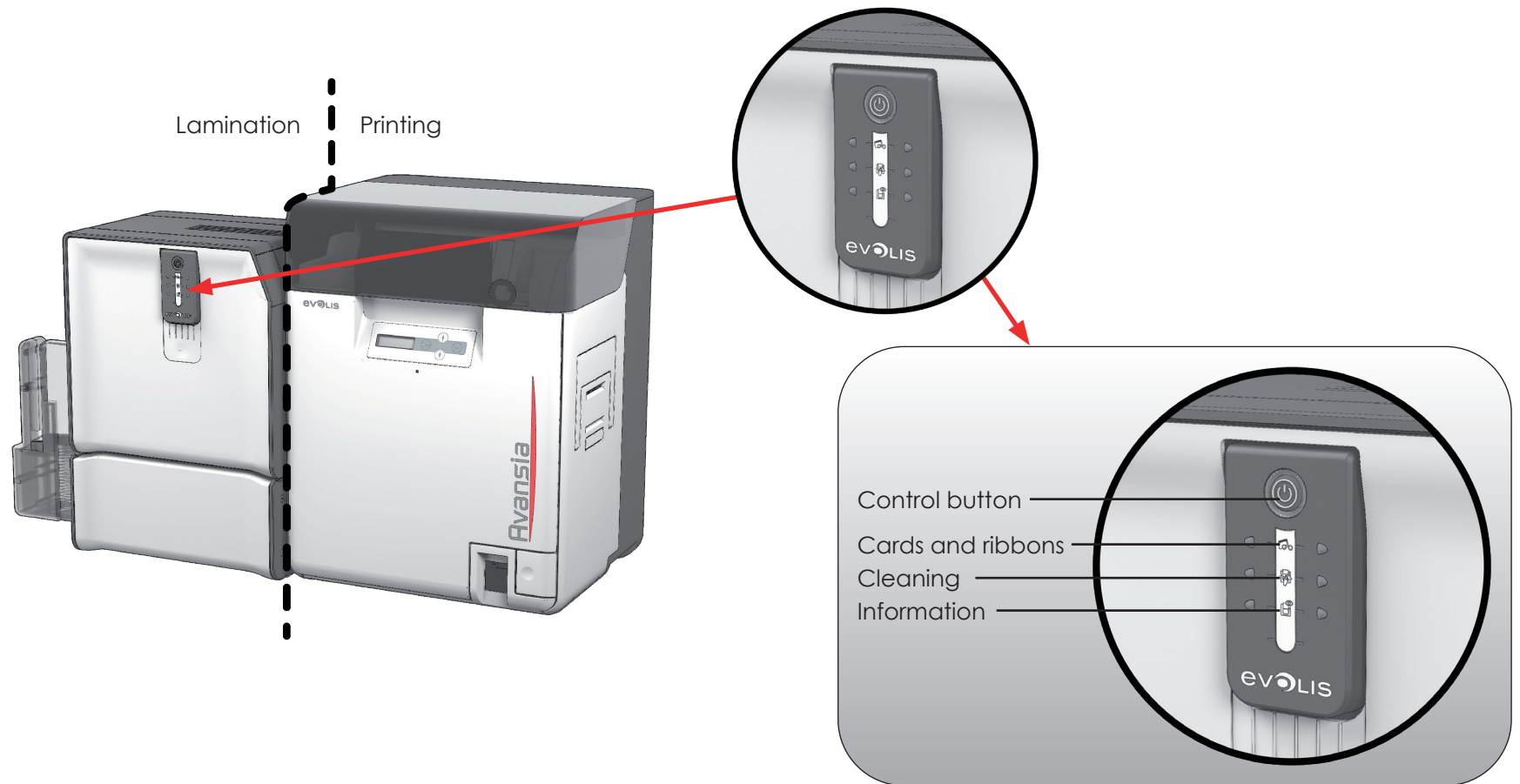

Appendix D

D1 – LAMINATION MODULE

D1a – Features of the Lamination Module

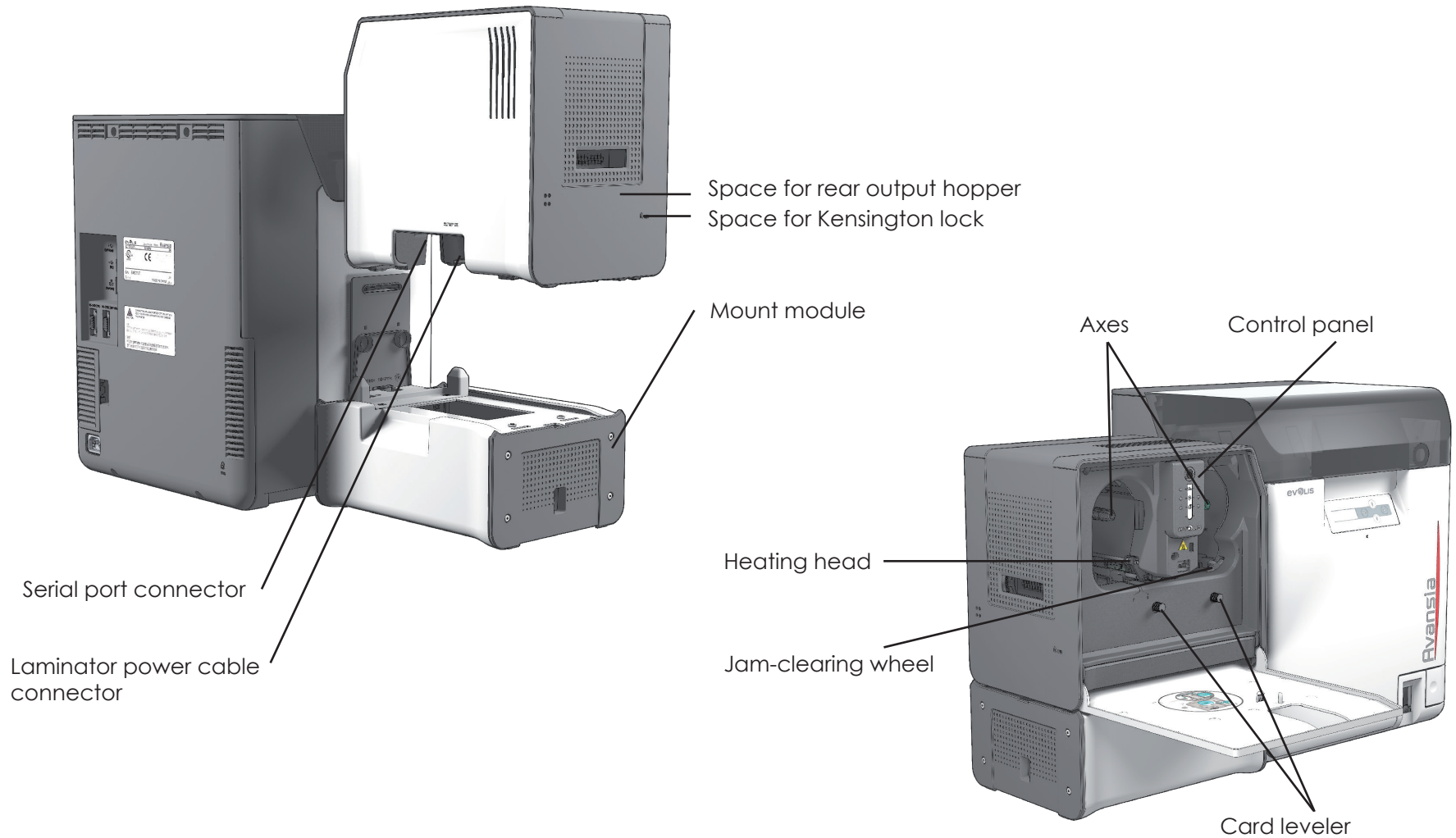

D1b – Updating the Firmware (for Windows)

► Situation 1: You have Firmware lower than version 5.11

Updating the firmware is a simple operation but one which, if not properly completed, can result in your printer breaking down. Before any updates, contact a reseller for advice. In general, firmware updates are only required in the event of a problem or malfunction that has been clearly identified by your Evolis reseller.

To download the update, go to www.evolis.com:

1. Go to Drivers & Support
2. Select your printer model.
3. Then click on the link corresponding to the desired firmware.
4. Accept the download, then save the file in a folder on your hard drive. The firmware can be in compressed form in .zip format. In this case, you will need to extract it.
5. Next, click on **Start> Control Panel> Printers and Faxes> Printer Properties> Tools** and select **Update Firmware**. Then look for the firmware installer in the folder structure and open it.
6. When prompted, click on the **Download** button to update the firmware. The firmware download will begin.
7. After about 30 seconds, the firmware is installed on the printer and the update is complete.
8. If the printer does not have the "READY" status, the update may not be complete or the printer may not be working properly. Check the cable connections between the printer and the computer, then restart the update.

The update is complete and your printer is ready to customize your cards.



Never interrupt the transfer of data between the computer and the printer during a firmware update (shutting down the printer or computer, or disconnecting a cable). Otherwise, the printer may not be able to restart. If you are unable to restart the printer, contact your Evolis reseller.

> Situation 2: You have a Firmware version of 5.11 or above



Although your firmware already supports the lamination module, it is strongly recommended or even essential to run another update.

The Firmware update is carried out with Avansia Premium Suite®. The update can be done automatically or manually.

We recommend using the update verification wizard. This wizard will first find the available update for the software suite. Once the software suite has been updated, run this wizard again to verify the updates of the printer firmware. To launch this wizard, go to **Evolis Print Center > Tools > Update verification wizard**. An Internet connection is required for the wizard to run. If you wish to update your firmware manually, you can run the update wizard for the printer firmware.

Before starting, you should download the firmware update files from the www.evolis.com website:

1. Go to **Support**, then select your printer model.
2. Under **Printer drivers and Firmware**, click the file for the corresponding Firmware.
3. Accept the download then save the file to a folder on your hard drive.
4. Now open the Evolis Print Center and double-click on the name of your printer. The **Properties** window opens.
5. Next, go to **Maintenance > Firmware Update** (or **Lamination > Maintenance > Firmware Update** for the lamination module) and click "**Start Printer Firmware Update Wizard.**"
6. When prompted by the program, follow the instructions and select the **".firm"** file that you have just downloaded to your computer.
7. This operation can take up to 1 minute. When the firmware is installed on your printer, it will restart. The update is complete and your equipment is ready for use.
8. If the printer is not showing the **"Ready"** status, it means that the update was not carried out correctly or that the printer may not be working properly. Check the connection cables and run a new update.

The update is complete, and your equipment is ready to customize your cards.



Never interrupt the transfer between the computer and printer during the download phase (powering off the printer or computer, unplugging a cable). This would make it impossible to restart the printer and the lamination module. If such an incident occurs, please contact your Evolis reseller, who will replace your printer processing board.

D1c – Updating the Printer Driver



Before updating the printer driver, check that you are using the latest firmware.

Updating the driver is a task that is required in order to fix malfunctions or gain the benefit of new options.



Before any update, please contact your Evolis reseller for guidance on whether this operation is advisable.

Updates can be downloaded from the website www.evolis.com:

1. Go to **Drivers & Support**, then select your printer model, and click the **Printer Drivers & Firmware** link.
2. Next, click on the file for the corresponding printer driver.
3. Accept the download then save the file to a folder on your hard drive.
4. Double-click the setup.exe file that you have just downloaded.



The printer driver can also be updated in Avansia Premium Suite® with the update verification wizard.



For more details about this procedure, please refer to the chapter Installing the Printer Driver.

D2 – PHYSICAL INSTALLATION

D2a – Installation of the Mount

- 1 Join the connecting element to the mount until you hear a click.
- 2 Gently lift the printer, then attach the front end of the mount to the laminator. Carefully reposition the Avansia printer.
- 3 Make sure that the two openings allowing cards to pass through are aligned.

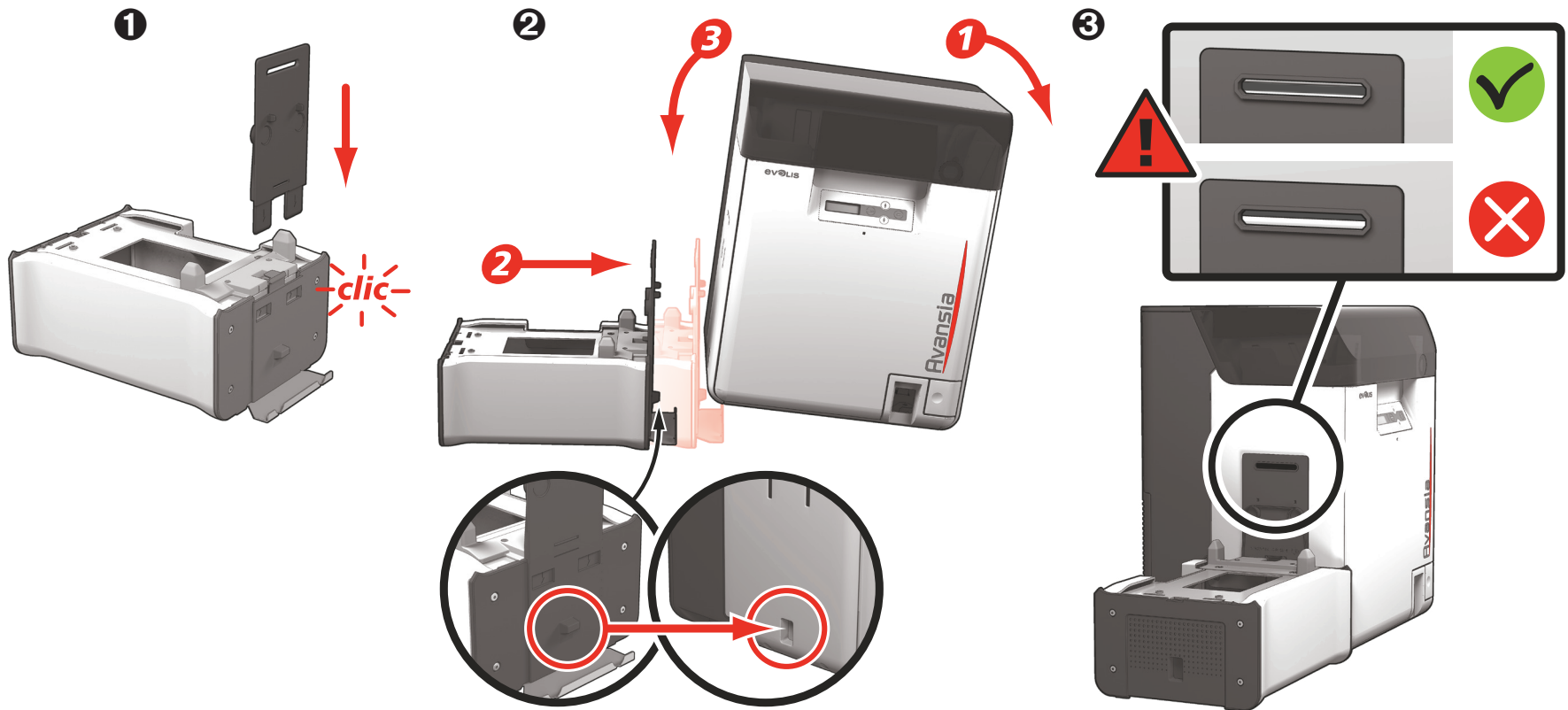

D2b – Installation of the Laminator on the Mount

- 1 Place the laminator on the mount, making sure that all the connecting elements are aligned.
- 2 Install the Avansia printer output hopper after the lamination module.

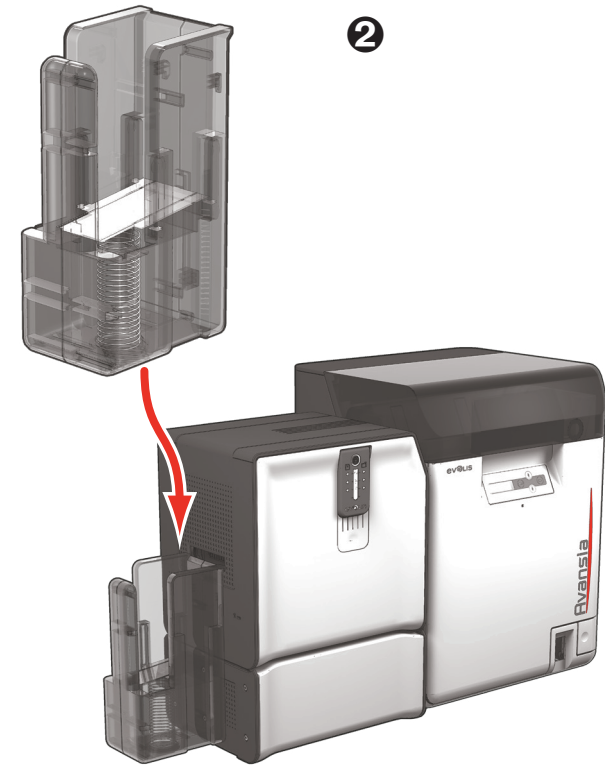
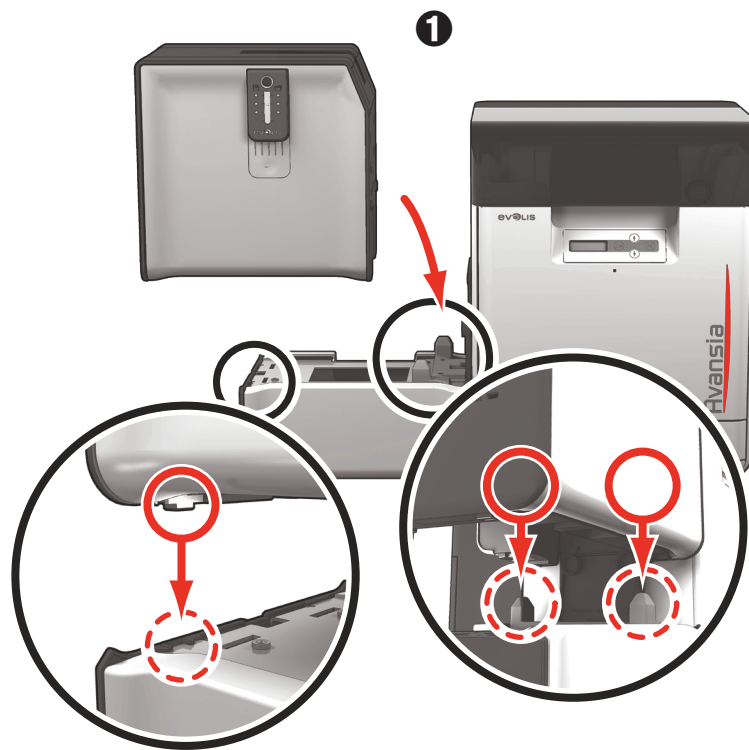

It is important that the print module and the lamination module are placed on a flat surface.

D2c – Serial Cable Installation

NOTE

Be sure to correctly connect the serial cable between the printer and the lamination module.

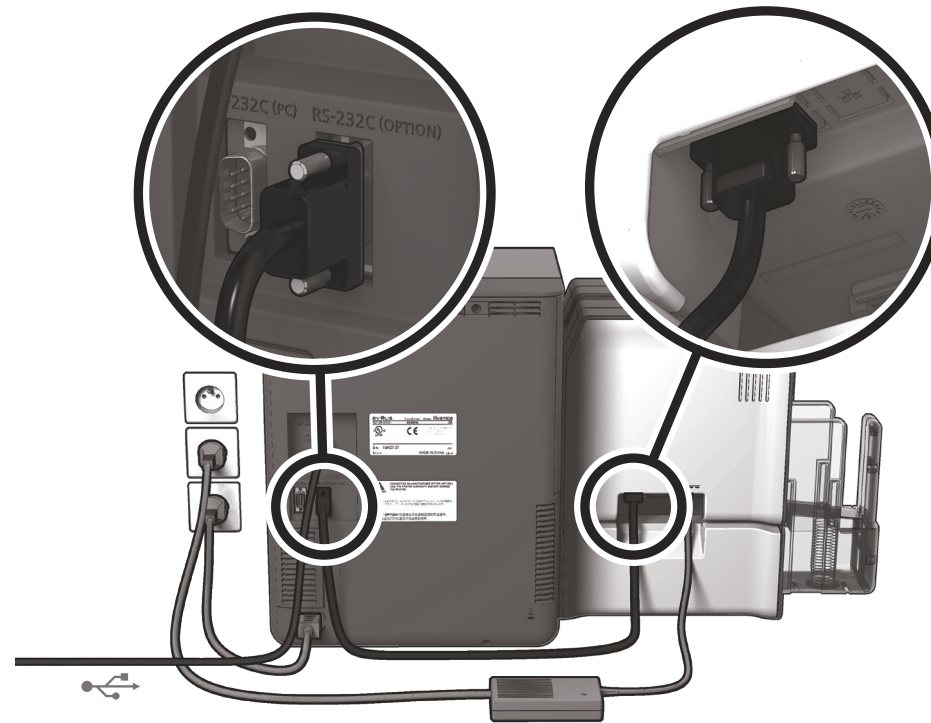

About the USB cable connection: you should never connect the USB data cable before the installation of the printer driver is complete. (See Updating the Printer Driver – Appendix D1c)

D2d – Connection to the Power Supply



The printer must be connected to a properly protected and earthed electrical installation.

1. Plug the power cable into the printer.
2. Connect the power cable to the lamination module power supply, then plug the power cable connector into the lamination module.
3. Connect the laminator power cable plug into a properly grounded wall outlet.
4. Connect the printer power cable plug into a properly grounded wall outlet. Turn on the printer by flipping the switch to ON.
5. The system is powered on: the Avansia Lamination control panel lights up showing that the system is working properly. If the control panel does not light up, then either the installation has not been carried out correctly or the printer is not working properly. Check the installation.



The lamination module must be powered on BEFORE the Avansia printer module



Before attempting any maintenance, always ensure that the power cables are unplugged. For your personal safety, please make sure that the cables and power supply unit are easy to access, especially in the event of an emergency.



To save energy, the printer and the lamination module will automatically switch to standby mode after 10 minutes of inactivity. The printer switches to hibernation mode after 30 minutes in standby mode. The standby times can be configured in the Evolis Print Center. In standby mode, sending a print request restarts the printer, and briefly pressing the control button takes the printer out of sleep mode.

D2e – Inserting the Laminate

Evolis original High Trust® ribbons optimize the operation of your lamination module and protect it from damage. The use of ribbons from other suppliers is likely to damage your lamination module and voids the manufacturer's warranty for the printer.

For optimal lamination quality, Evolis recommends cleaning the lamination module during the advanced cleaning cycle. (See the Cleaning chapter – Appendix D5)

Fitting the film:

- 1 Open the door
- 2 Insert the film as indicated until you hear a click
- 3 Close the door

NOTE

The film inserted is automatically recognized by the lamination module.

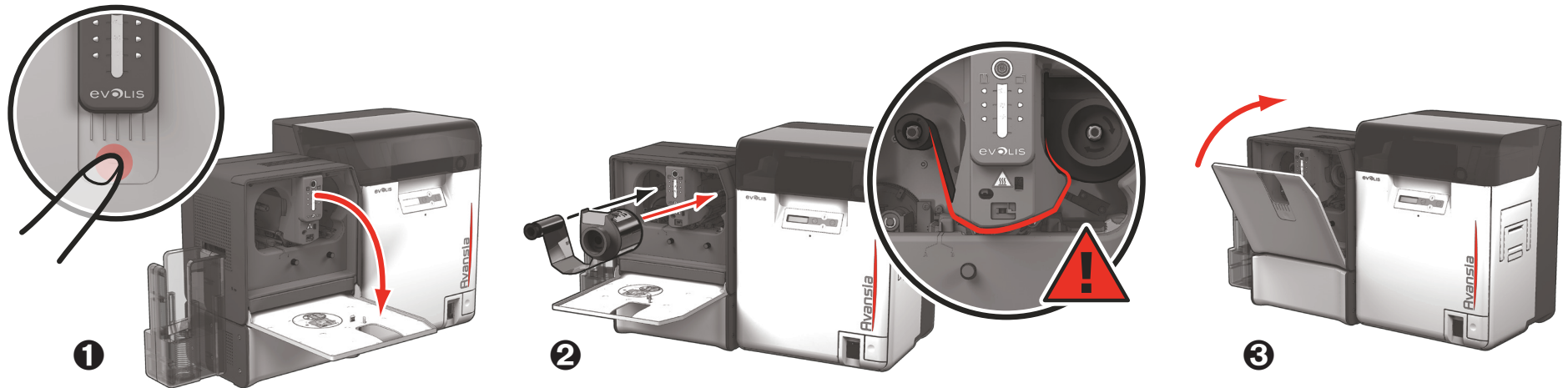

NOTE

Once printed and laminated, the cards are deposited in the output hopper.

D3 – LAMINATION RANGE

D3a – Choosing the Laminate

There are two categories of laminate:

- Patch: These are PET films that protect the cards from UV rays and other causes of premature wear for 3 to 10 years, depending on the thickness of the chosen film. Available in thicknesses of 0.5 / 0.6 mil and 1 mil. Recommended for cards that require greater longevity, patches can be applied on one side or both sides of the card.
- Varnish: Thinner than patches, they are applied over the entire surface of the card. They offer protection for 2 to 3 years.

These two types of film can be clear or include a hologram (custom or standard) to provide an additional layer of defense against fraud.

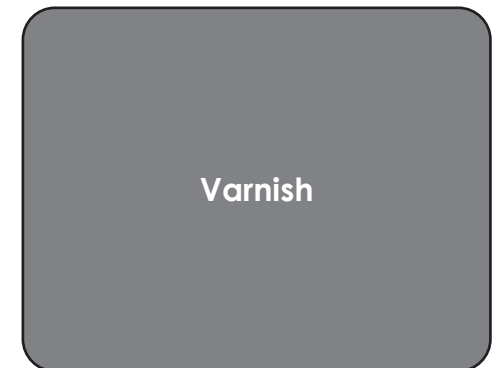

D3b – Debower Management

With the leveler of the lamination module you can make up for any natural bending of the card from the lamination process. Cards can be more or less misshapen depending on the type of card and film used. Two block support positions for the card (A and B) are available to ensure the cards are perfectly flat.

Follow the procedure below:

- ❶ Open the door of the lamination module.
- ❷ Loosen the two wheels as shown in the diagram.
- ❸ Depending on the type of card and film used, place the block support on position A or B (see the table below).
- ❹ Tighten the two wheels and close the door of the lamination module.

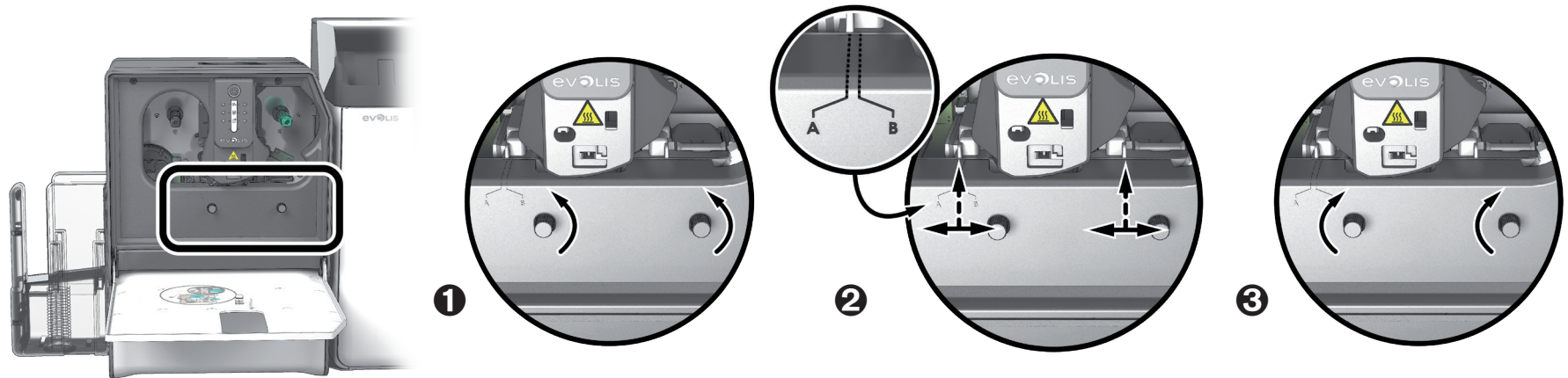

		PVC Cards	PET-F Cards	PC Cards
1 mm transparent patch	Single-sided	B	A	B
	Double-sided	B	B	B
1 mm holographic patch	Single-sided	A	A	B
	Double-sided	B	B	B
0.5 mm transparent patch	Single-sided	A	A	B
	Double-sided	A	A	B
0.6 mm holographic patch	Single-sided	A	A	B
	Double-sided	A	A	B
Varnish	Single-sided	A	A	B
	Double-sided	B	B	B
Holographic varnish	Single-sided	A	A	B
	Double-sided	B	B	B

D4 – CONTROLLING THE LAMINATOR

D4a – Via LED Panel

Although Avansia Lamination was designed to work independently, keeping user involvement to a minimum, it can be useful to be aware of the main warning messages.

Control panel warnings:

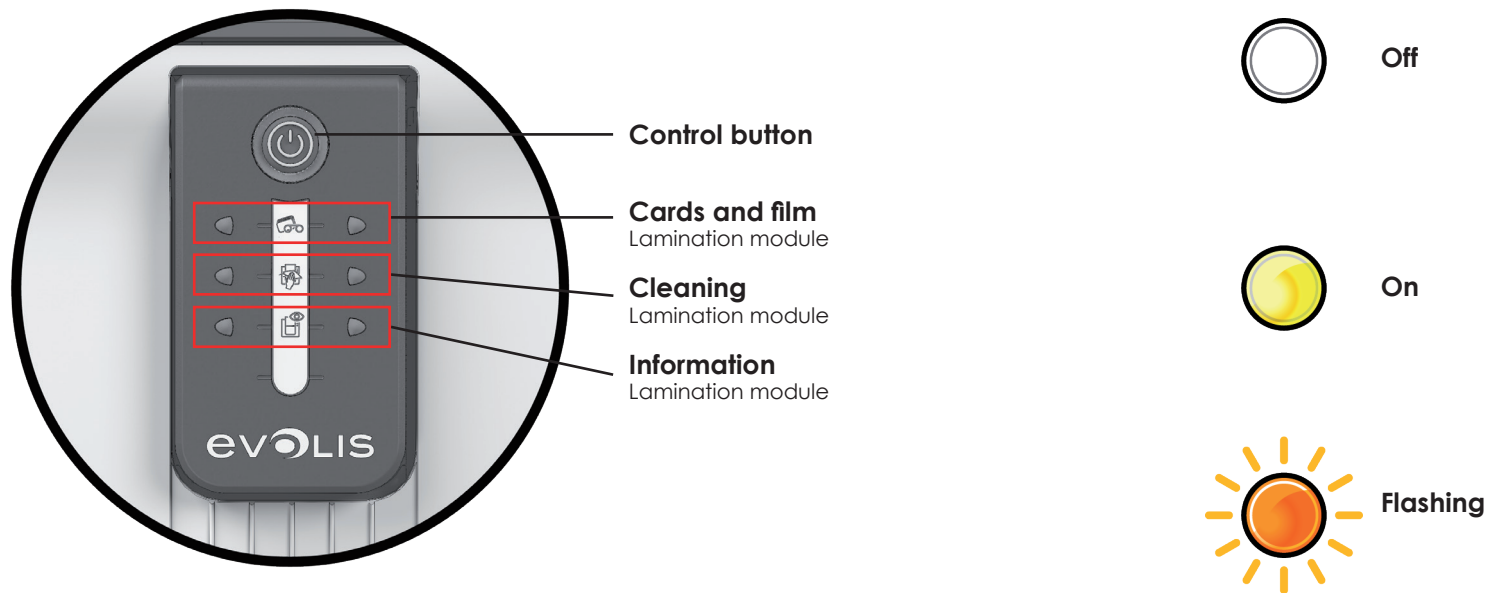

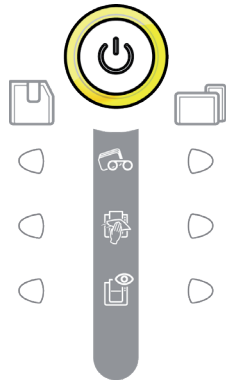

LAMINATION MODULE READY

- The lamination module is ready to receive data.

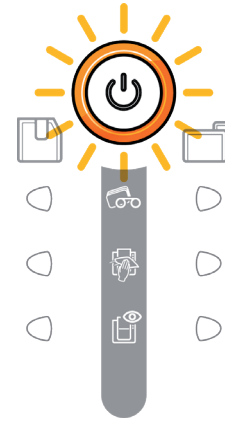

PROCESSING

- Lamination in progress.

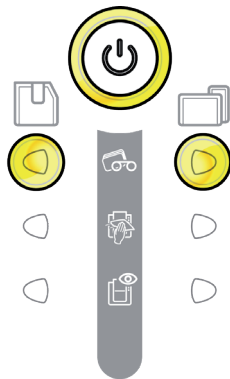

FILM

- No film in the lamination module.
- No more film.
- The ribbon is not correctly fitted.
- The film is torn.
- The film is not recognized.

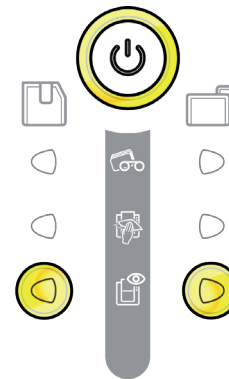

LAMINATION MODULE DOOR

- The door of the lamination module is open.

Close the door. The lamination restarts.

MECHANICAL ERROR

- Card jammed in the lamination module.
- Mechanical component fault.

For more details, refer to Annex D6a. **If the problem continues, contact your Evolis reseller.**

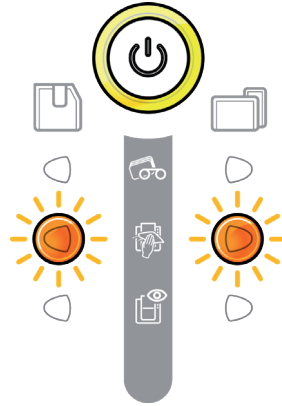

ADVANCED CLEANING

- The lamination module requires advanced cleaning.

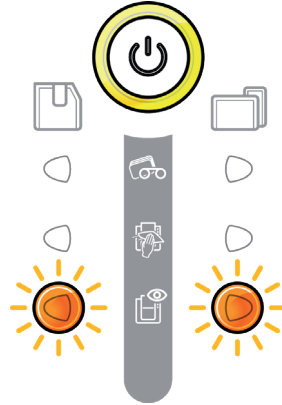

REGULATING TEMPERATURE

- The lamination module heats up for a few seconds and is reactivated when the required temperature is reached.

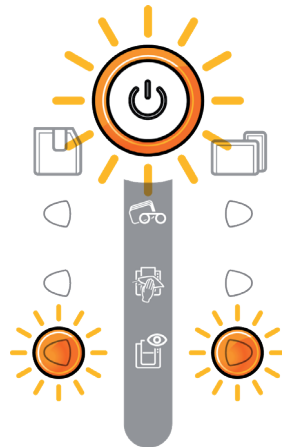

FIRMWARE UPDATE

- The lamination module is updating its Firmware.

The printer is operational again following the update.

D4c – Via Software

Once the ribbon has been installed, your Evolis printer will automatically adapt its parameters and settings to suit the ribbon. A graphic monitoring application called Evolis Print Center is available to help you to change certain predefined settings.

To access this application:

- From the **Start** button on the bottom left of your screen in the Windows® task bar, select **All Programs, Evolis Card Printer, Avansia Premium Suite, Evolis Print Center**.
- The application displays all the installed Evolis printers.
- Select the desired printer.
- Right-click on the printer name and select **Properties** to access the settings or double-click on the printer name.
- Click **Lamination** to access the settings related to the lamination module

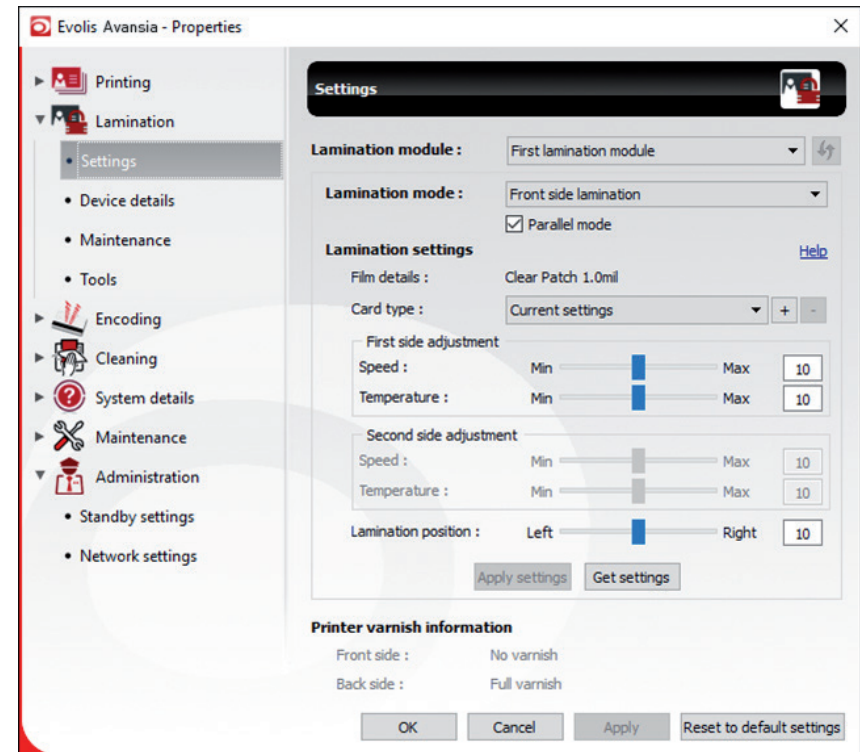

NOTE

Pay attention to the settings defined under the printer driver properties and do not hesitate to contact online support or your Evolis reseller for any advice and assistance needed before making any changes.

D5 – CLEANING

NOTE

*Recommended cleaning cycle: every 5,000 cards.
Servicing accessory: special adhesive cleaning card.*



Take the special adhesive cleaning card and remove the two protective films from the front and the back of the card.

Check that there is no film in the lamination unit. If necessary, carefully remove it.

Launch the lamination module cleaning wizard via Avansia Premium Suite®.

Insert the adhesive cleaning card into the opening above the output hopper on the left hand side. The card will pass inside the printer. Repeated passing of the card through the lamination module will give it a deep clean and eliminate the particles of film and dust on the transport rollers.

Once the cleaning cycle is complete, the used card is ejected from the printer. Collect it and throw it away.

Reinstall the film in the lamination unit.

Close the door of the lamination unit.

The printer is ready to operate again.

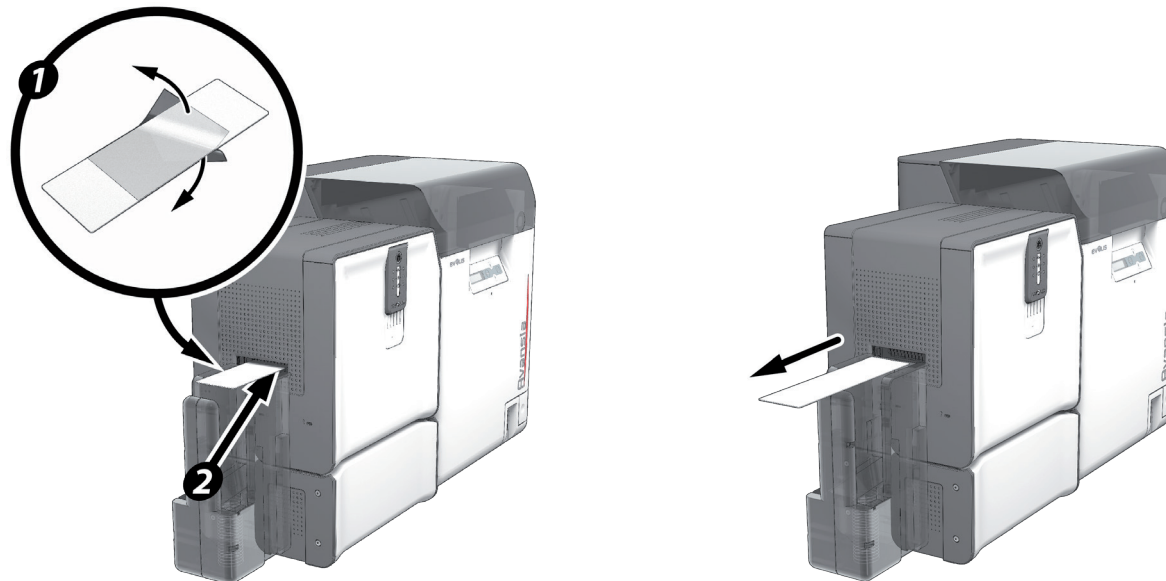

Maintaining the Dust Filter of the Lamination Unit

The dust filter is located below the lamination unit. This filter can get dirty over time. We recommend cleaning it once a year or after 10,000 cards, depending on your work environment.

- 1 Unplug the lamination module and disconnect it from the printing module.
- 2 Put the lamination module back and locate the dust filter.
- 3 Remove the filter by pulling it up and sliding to release it completely.
- 4 Once the filter has been removed from its place, take one of the cleaning wipes supplied by Evolis.
- 5 Clean the filter by brushing it with the wipe on each side.
- 6 To put it back, insert it in place (groove facing you) and push it down straight until it clicks into position.
- 7 Plug it in again and reconnect the lamination module to the printing unit.

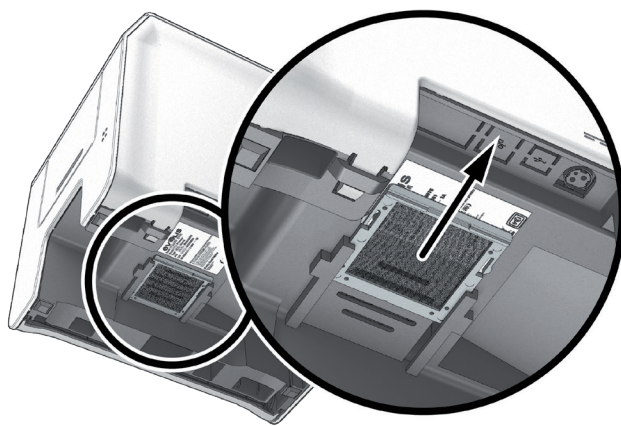

2

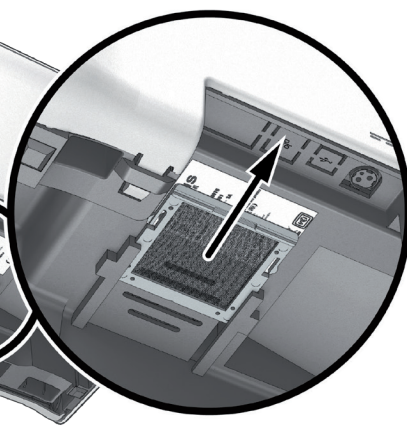

3



4



5



6

D6 – TROUBLESHOOTING

D6a – Card Unlocking

Control panel displays:

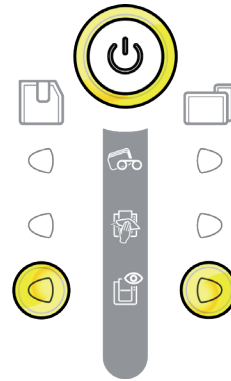

MECHANICAL ERROR

- Card jammed in the lamination module. Jobs are interrupted.

For mechanical errors in the lamination module, remove the card as follows:

1. Open the door of the lamination module and remove the film.
2. Use the jam-clearing wheel to access the card and remove it.
3. Replace the film, then close the door of the lamination module.



To prevent card jams:

1. Check that the card thickness gauge is correctly adjusted.
2. Check that the thickness of the cards used matches the specifications in Appendix A "Technical Specifications" in this manual.
3. Check that the cards are not bent. Keep them flat.
4. Check that the cards are not stuck together.

D6b – Technical Support

If you are having difficulty configuring and using your system, please read this manual carefully. If you don't manage to solve your problem, you can get further information and help from the Evolis partner network.

Evolis Partner Network

For any unresolved technical problems, contact an Evolis reseller. If you don't know any Evolis resellers, you can visit the www.evolis.com website and send us your question. Evolis will pass on the contact details of your nearest Evolis reseller.

When you call an Evolis reseller, you will need to be close to your computer and ready to provide the following information:

1. The type and serial number of your printer and your lamination module.
2. The configuration and operating system that you are using.
3. A description of the incident that has occurred.
4. A description of the steps that you have taken to resolve the problem.

In addition, to help you find answers to your questions 24/7, the www.evolis.com website includes many aspects related to the everyday use of your printer.

Get more information at www.evolis.com

If you need more technical help, you will find plenty of information on using and troubleshooting Evolis printers under the **Drivers and Support** section of the Evolis website at www.evolis.com.

This section offers downloads of the latest versions of firmware, printer drivers, and user manuals, videos about using and maintaining Evolis printers, and an FAQ* section giving answers to the most frequently asked questions.

* FAQ: Frequently Asked Questions

D7 – DECLARATION OF CONFORMITY

Concerning the Safety and Electromagnetic Compatibility of Radio Equipment (RED 2014/53/EU, LVD 2014/35/EU, EMC 2014/30/EU Directives) and (RoHS3) 2015/863/EU

Manufacturer name: Evolis
 Manufacturer address: 14, avenue de la Fontaine
 Z.I. Angers Beaucouzé
 49070 Beaucouzé, France
 Material name: Card Lamination Module
 Model: CLM
 Year of fabrication: January 2021

I, the undersigned, Mr. Laurent Godard,
 Declare under my own responsibility that the product here above described complies with the essential applicable requirements, (particularly with those of the RED 2014/53/EU, LVD 2014/35/EU, EMC 2014/30/EU directives and (RoHS3) 2015/863/EU as follows:

Article 3.1 a: (electromagnetic compatibility protection requirement)

Safety standard applied EN62368-1:2014
 EN50364:2010

Article 3.1 b: (electromagnetic compatibility protection requirements)

EMC standard applied EN55032:2012
 EN55024:2010
 EN61000-3-2:2014
 EN61000-3-3:2013
 EN 301489-3: 2013 (V1.6.1.)



Article 3.2: (effective use of the radio frequency spectrum to avoid damaging interference)

EMC standard applied EN300330-2 V1.6.1

Full name: Laurent Godard

Title: R&D Director

Date: 4 January 2021

Signature:

EUROPE - Norway Only: This product is designed for an IT power system with phase-to-phase voltage of 230 V. Earth grounding is via the polarized, 3-wire power cord.
 FI: "Laitte on liitettävä suojavaadoitus koskettimilla varustettuun pistorasiaan"
 SE: "Apparatet skall anslutas till jordat uttag"
 NO: "Apparatet må tilkoples jordet stikkontakt"
 DK: „Apparatets stikprop skal tilsluttes en stikkontakt med jord, som giver forbindelse til stikproppens jord“.

FCC Federal Communications Commission notice

Radio frequency interference in the United States



The CLM model complies with the following specification: FCC Part 15, Subpart A, Section 15.107(a) and Section 15.109(a) Class B Digital device

Additional information:

This equipment has been tested and found to comply with the limits for a Class B digital device, pursuant to part 15 of the FCC Rules. These limits are designed to provide reasonable protection against harmful interference in a residential installation. This equipment generates, uses and can radiate radio frequency energy and, if not installed and used in accordance with the instructions, may cause harmful interference to radio communications. However, there is no guarantee that interference will not occur in a particular installation. If this equipment does cause harmful interference to radio or television reception, which can be determined by turning the equipment off and on, the user is encouraged to try the following measures:

- Reorient or relocate the receiving antenna.
- Move the equipment away from the radio or television.
- Connect the equipment to a circuit other than that to which the receiver is connected.
- Consult the supplier or an experienced radio/TV technician.

Use of a shielded twisted pair cable is necessary to comply with the restrictions laid down by part 15 of the FCC Rules for Class B digital devices.

Pursuant to Part 15.21 of the FCC Rules, any changes or modifications made to this equipment without the express, written consent of the company Evolis may cause harmful interference and void the FCC authorization to operate this equipment.

We recommend keeping a distance of 20 cm between the user and the RFID module when it is in operation.

This device is compliant with the RSS of Industry Canada applicable to radio devices exempt from licensing. Its use is authorized under the following two conditions: (1) The device must not cause jamming and (2) the device user must accept any radio-electrical jamming it experiences, even if this comprises its operation.

Japanese radio frequency interference (VCCI)



This equipment is Class B information technology equipment based on the rules laid down by the Voluntary Control Council For Interference by Information Technology Equipment (VCCI). Its use in or close to a residential area may cause radio interference. If this occurs, you must take appropriate steps.

この装置は、情報処理装置等電波障害自主規制協議会（VCCI）の基準に基づくクラスB情報技術装置です。この装置は、家庭環境で使用することを目的としていますが、この装置がラジオやテレビジョン受信機に近接して使用されると、受信障害を引き起こすことがあります。
 取扱説明書に従って正しい取り扱いをして下さい。



이 기기는 업무용(A급) 전자파적합기기로서 판매자 또는 사용자는 이 점을 주의하시기 바라며, 가정외의 지역에서 사용하는 것을 목적으로 합니다.